



Newport Historic District: Additional Documentation

Newport Town Spring Site

Wanton-Lyman-Hazard House
(ca. 1697)

Colony House
(1736)

Newport Town Spring

Touro Synagogue
(1763)

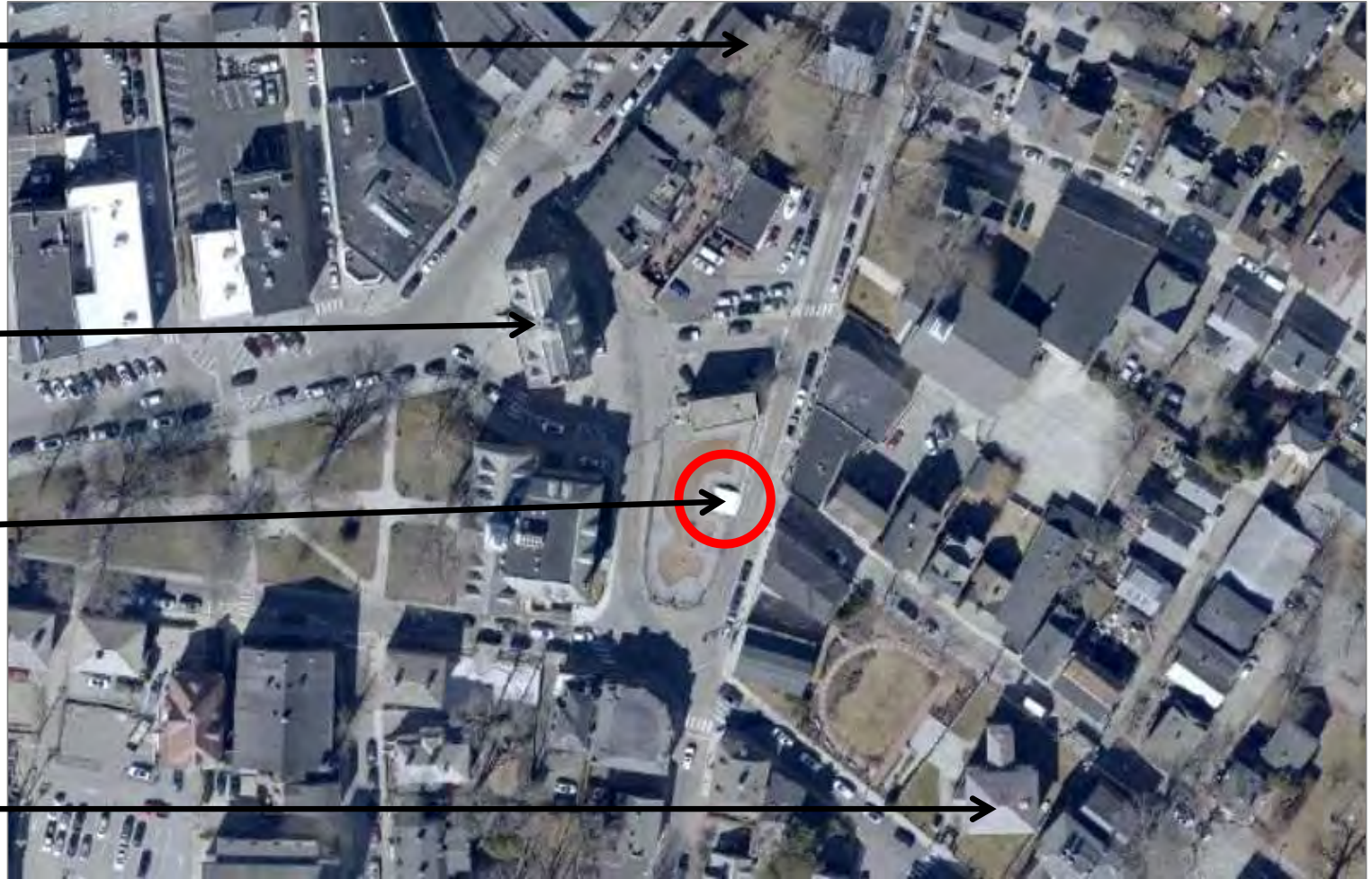

Newport Town Spring

National Register Criteria

Criterion A

Property is associated with events that have made a significant contribution to the broad patterns of our history

Criterion D

Property has yielded, or is likely to yield, information important in prehistory or history

National Register Areas of Significance

Exploration/Settlement

Archaeology: Historic – Non-Aboriginal



John Mumford, *Map of the town of Newport*, 1712

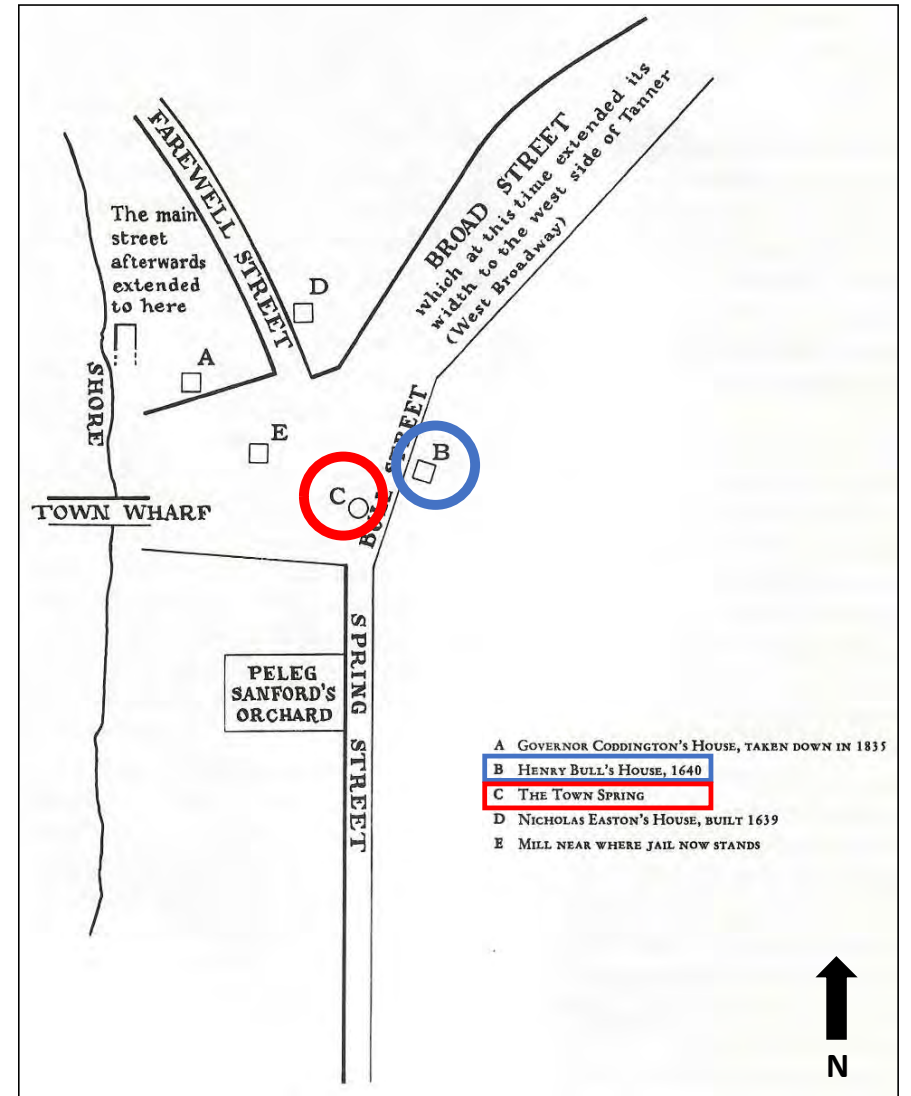

Marian Stickney, drawing based on 1712 Mumford map, 1951 (Downing and Scully)

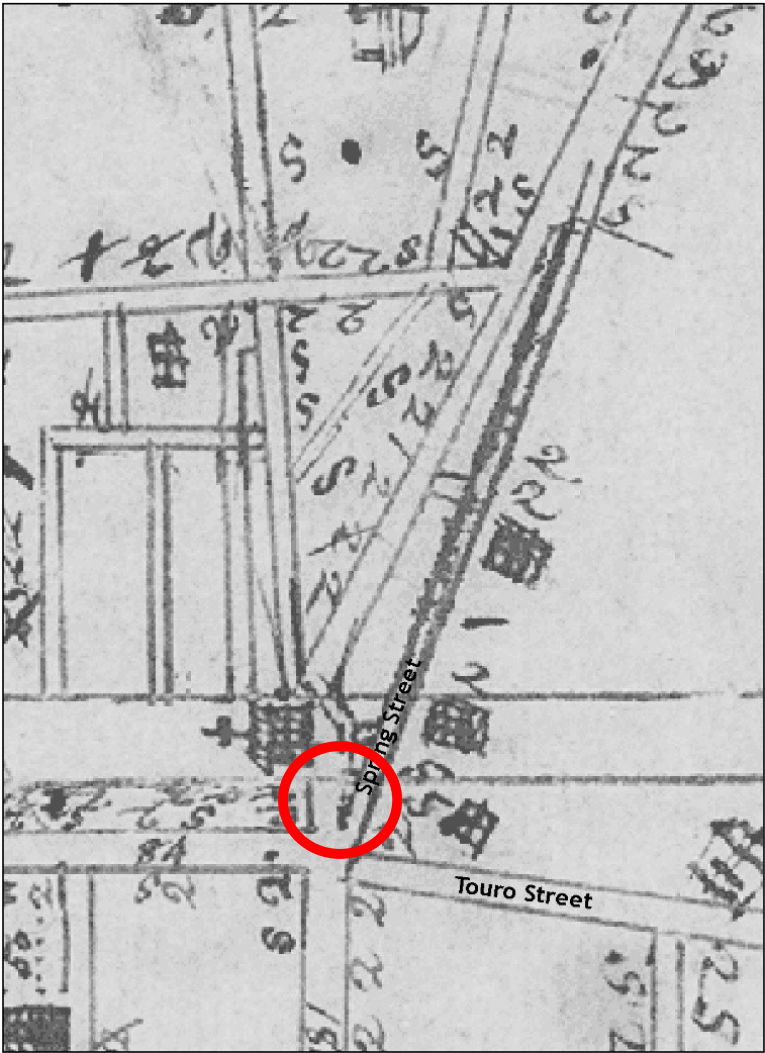

Ezra Stiles, *Manuscript map of the city and harbor of Newport*, 1758

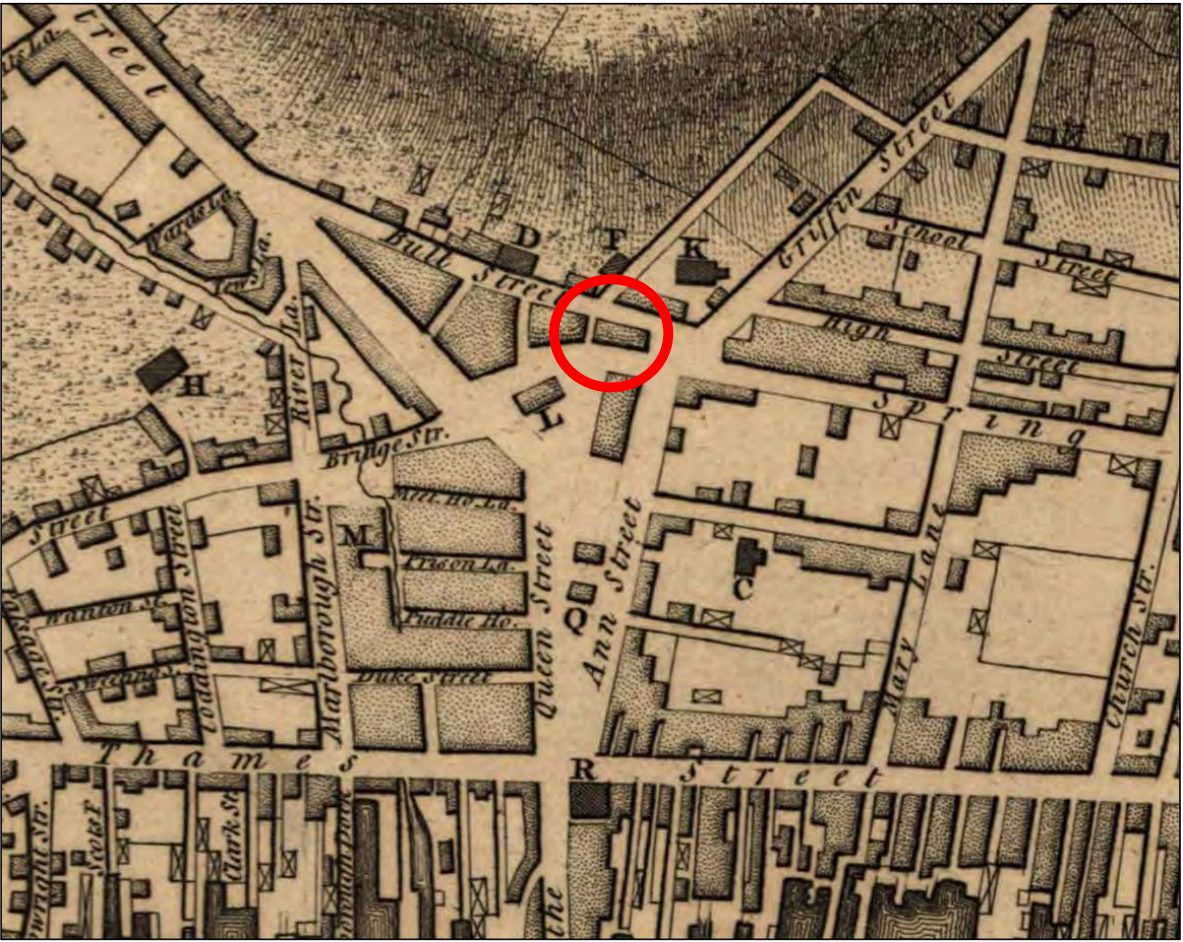

Charles Blaskowitz, *A Plan of the town of Newport in Rhode Island*, 1777



Joseph F.W. Des Barres, *A Plan of the Town of Newport in the Province of Rhode Island*, 1781





Matthew Dripps, *Map of Newport & vicinity, or Rhode Island*, 1859

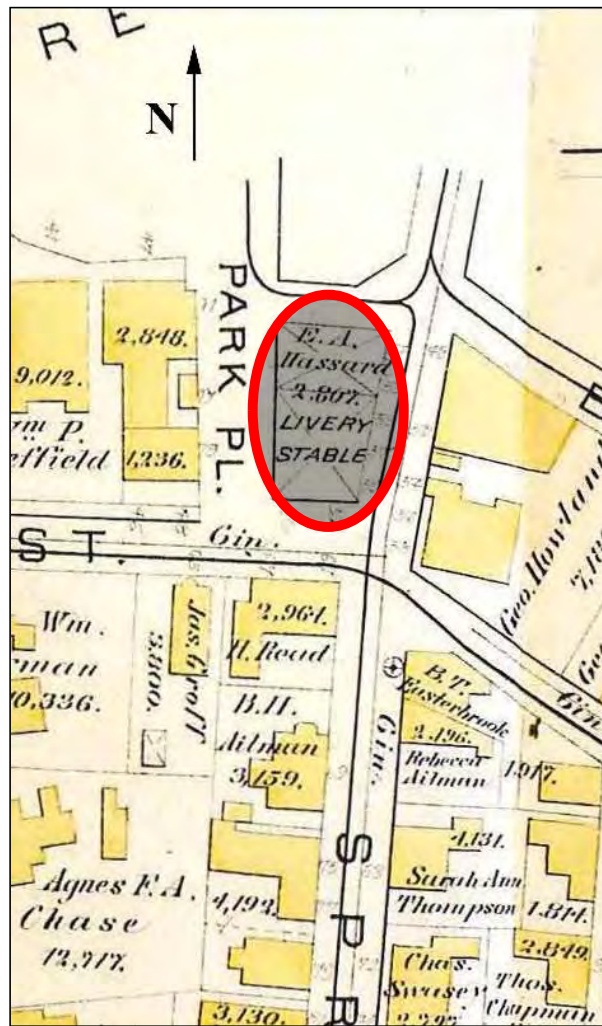

G.M. Hopkins, *Atlas of the City of Newport, Rhode Island*, 1883



L.J. Richards & Co., *Atlas of the City of Newport, Rhode Island*, 1907



Charles McKim, photograph of the Newport Town Spring, view looking northwest, 1874



Photo showing demolition at site of Newport Town Spring, n.d.



Esso gas station, ca. 1950

Newport Historical Society



Dedication of the Old Town Spring Plaque, 1941

Newport Historical Society



Newport Town Spring Site, view northeast



Newport Town Spring Site, view north



Newport Town Spring Site, view west



Newport Town Spring Site, view east



Old Town Spring Plaque, view west



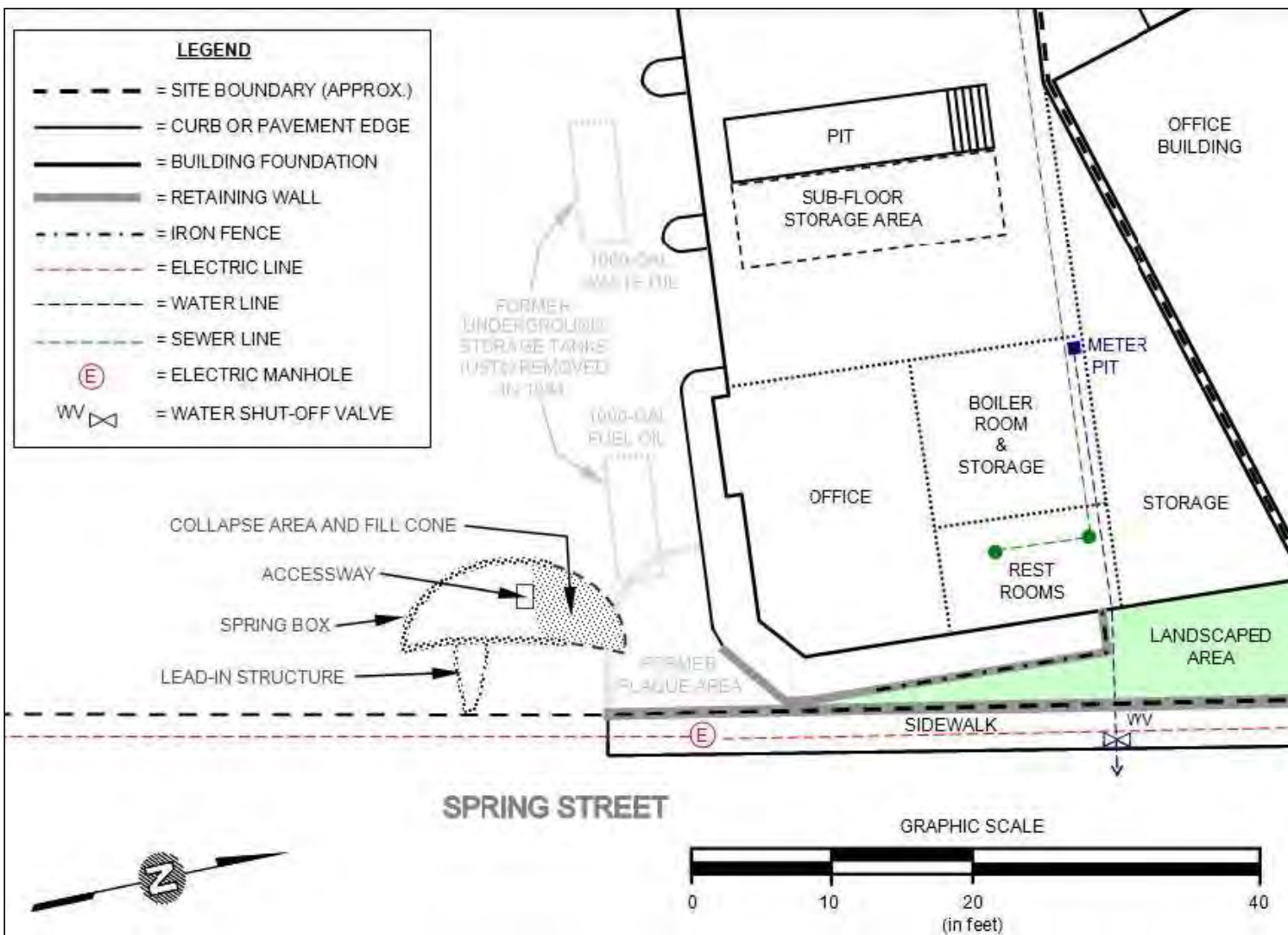

Site Plan showing Newport Town Spring Box and the former gas station building

Newport Environmental 2018

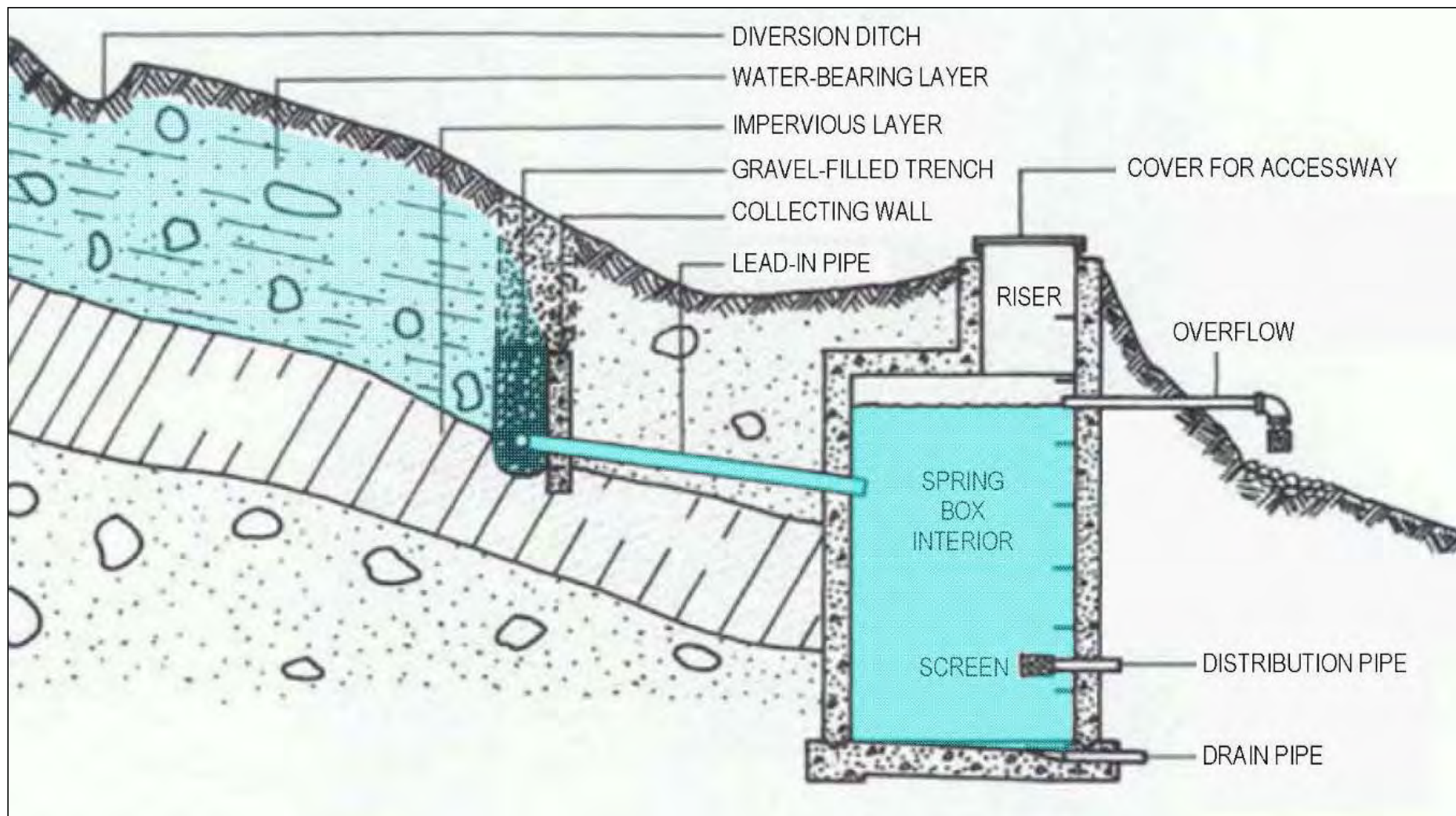

Generic Spring Box Schematic (original source: Pinterest)

Newport Environmental

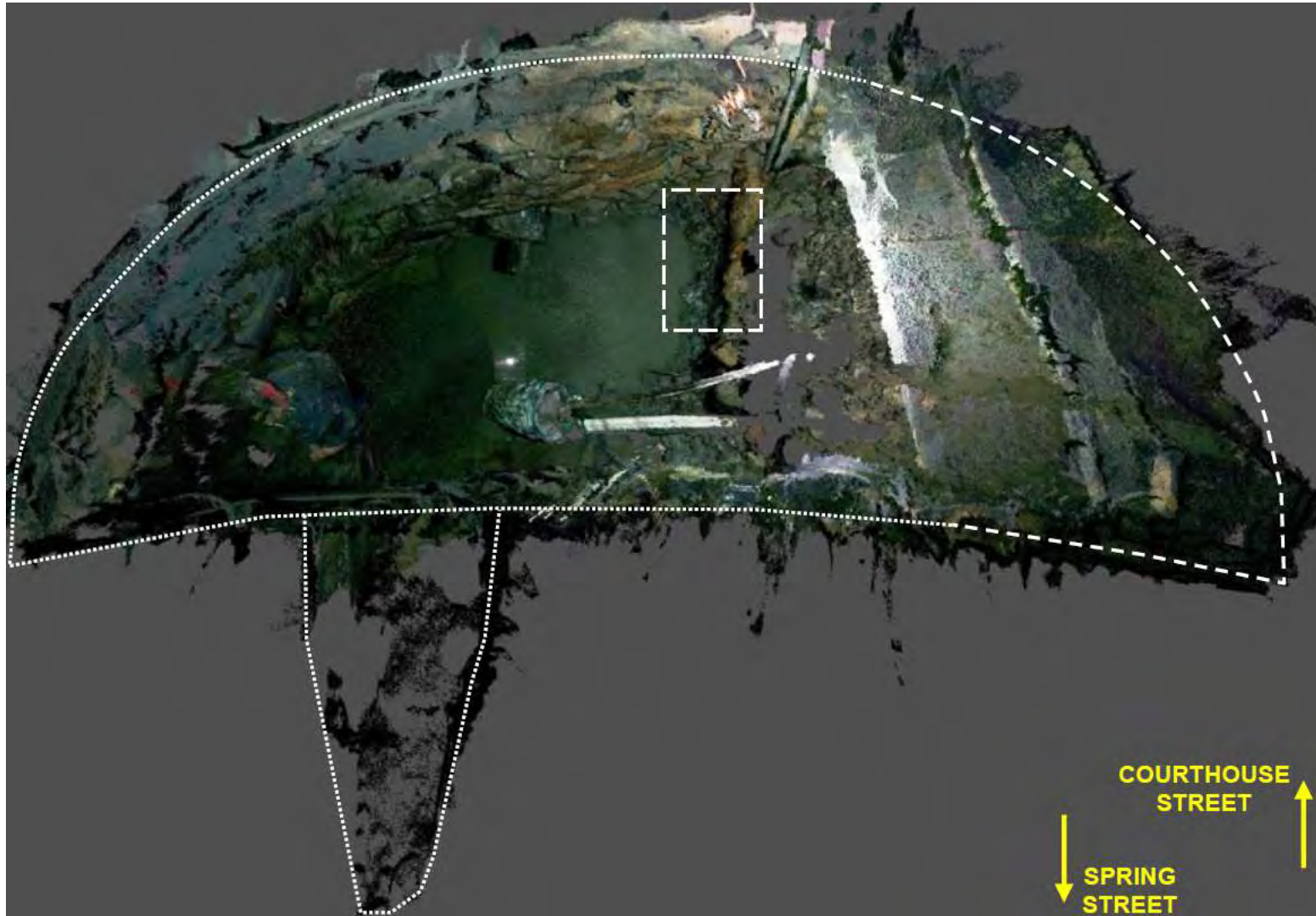

LiDAR image of the Spring Box, view down, 2018

Newport Environmental

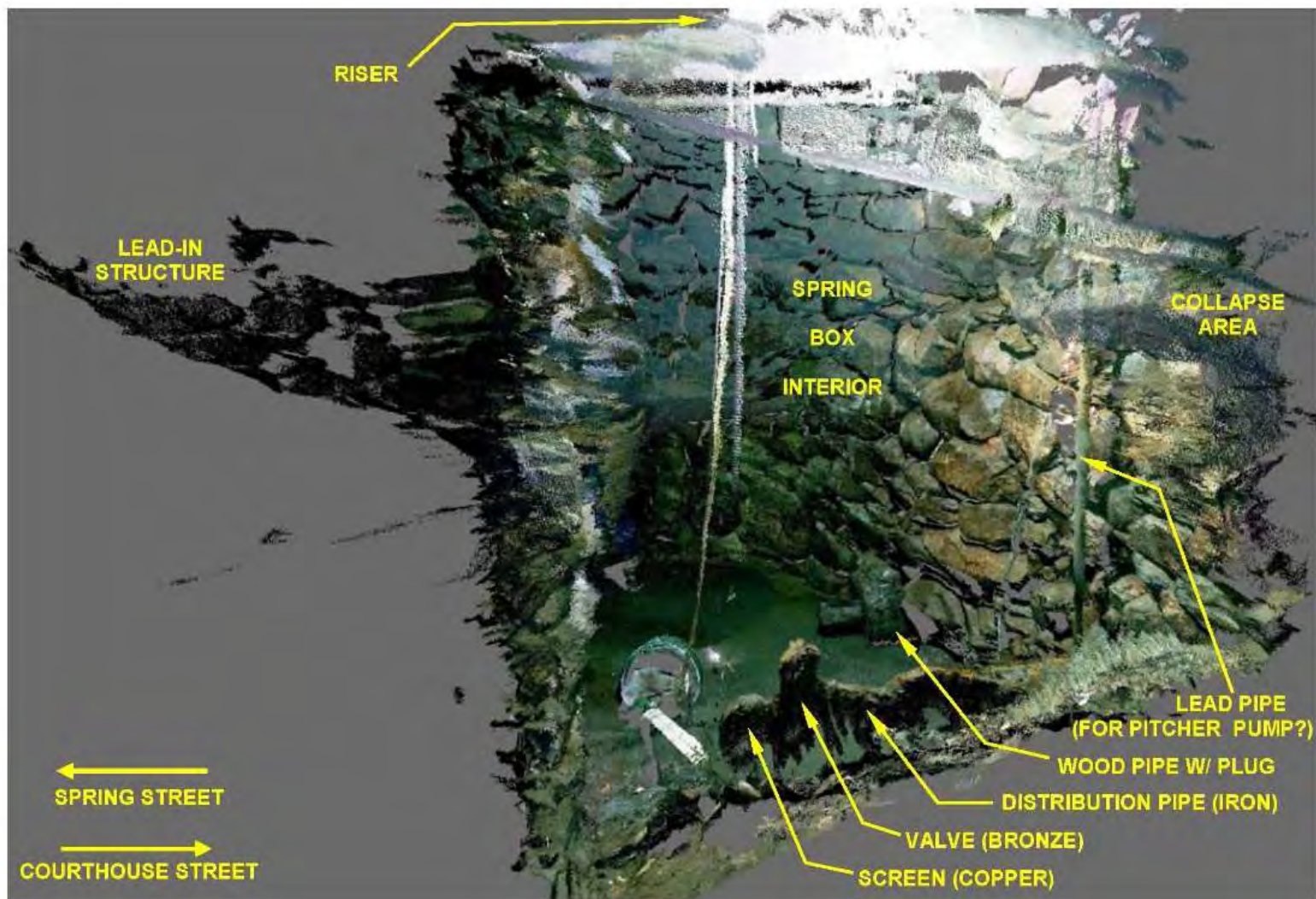

Cut-away LiDAR image of the Spring Box, view south, 2018

Newport Environmental



Spring Box interior, view south, looking up, 2018

Newport Environmental



Spring Box interior, view south, looking down, 2018

Newport Environmental



Spring Box interior, view north, looking up, 2018

Newport Environmental



Spring Box interior, view north, looking down, 2018

Newport Environmental



Salve Regina archaeologist and students screening sediment, 2018

Newport Environmental