

UNITED STATES DEPARTMENT OF THE INTERIOR
NATIONAL PARK SERVICE

FOR NPS USE ONLY	
RECEIVED	
DATE ENTERED	

**NATIONAL REGISTER OF HISTORIC PLACES
INVENTORY -- NOMINATION FORM**

SEE INSTRUCTIONS IN *HOW TO COMPLETE NATIONAL REGISTER FORMS*
TYPE ALL ENTRIES -- COMPLETE APPLICABLE SECTIONS

1 NAME

HISTORIC

Joseph Smith House

AND/OR COMMON

Smith-Cushing House

2 LOCATION

STREET & NUMBER

109 Smithfield Road

__ NOT FOR PUBLICATION

CITY, TOWN

North Providence

__ VICINITY OF

2

CONGRESSIONAL DISTRICT
Hon. Edward Beard

STATE

Rhode Island

CODE

44

COUNTY

Providence

CODE

007

3 CLASSIFICATION

CATEGORY	OWNERSHIP	STATUS	PRESENT USE
<input type="checkbox"/> DISTRICT	<input type="checkbox"/> PUBLIC	<input checked="" type="checkbox"/> OCCUPIED	<input type="checkbox"/> AGRICULTURE
<input checked="" type="checkbox"/> BUILDING(S)	<input checked="" type="checkbox"/> PRIVATE	<input type="checkbox"/> UNOCCUPIED	<input type="checkbox"/> COMMERCIAL
<input type="checkbox"/> STRUCTURE	<input type="checkbox"/> BOTH	<input checked="" type="checkbox"/> WORK IN PROGRESS	<input type="checkbox"/> EDUCATIONAL
<input type="checkbox"/> SITE	PUBLIC ACQUISITION	ACCESSIBLE	<input checked="" type="checkbox"/> PRIVATE RESIDENCE
<input type="checkbox"/> OBJECT	<input type="checkbox"/> IN PROCESS	<input checked="" type="checkbox"/> YES: RESTRICTED	<input type="checkbox"/> ENTERTAINMENT
	<input type="checkbox"/> BEING CONSIDERED	<input type="checkbox"/> YES: UNRESTRICTED	<input type="checkbox"/> GOVERNMENT
		<input type="checkbox"/> NO	<input type="checkbox"/> INDUSTRIAL
			<input type="checkbox"/> MILITARY
			<input type="checkbox"/> MUSEUM
			<input type="checkbox"/> PARK
			<input type="checkbox"/> RELIGIOUS
			<input type="checkbox"/> SCIENTIFIC
			<input type="checkbox"/> TRANSPORTATION
			<input type="checkbox"/> OTHER:

4 OWNER OF PROPERTY

NAME

Henry Paolino and Joseph Aldoriso

STREET & NUMBER

109 Smithfield Road

CITY, TOWN

North Providence

__ VICINITY OF

STATE

Rhode Island

5 LOCATION OF LEGAL DESCRIPTION

COURTHOUSE,
REGISTRY OF DEEDS, ETC.

North Providence Town Hall

STREET & NUMBER

2008 Smith Street

CITY, TOWN

North Providence

STATE

Rhode Island

6 REPRESENTATION IN EXISTING SURVEYS

TITLE

North Providence Preliminary Survey

DATE

1977-1978

__ FEDERAL STATE __ COUNTY __ LOCAL

DEPOSITORY FOR
SURVEY RECORDS

Rhode Island Historical Preservation Commission

CITY, TOWN

150 Benefit Street, Providence, Rhode Island

UNITED STATES DEPARTMENT OF THE INTERIOR
NATIONAL PARK SERVICE

FOR NPS USE ONLY

RECEIVED

DATE ENTERED

**NATIONAL REGISTER OF HISTORIC PLACES
INVENTORY -- NOMINATION FORM**

CONTINUATION SHEET

2

ITEM NUMBER

7

PAGE

3

the two-panel overmantel is defined by three crudely tapered and reeded pilaster strips with heavy cornice caps. It is an elaborate example of the vernacular--a primitive use of the classical motifs.

The two upper bedchambers in the east wing are duplicates of the east parlor and the dining room. However, here the mantels are detailed only by bolection mouldings at the openings; the absence of a panelled overmantel in these rooms may have been a question of means, but more probably a result of their less important function.

The back stairs continue to the attic space which is large and unfinished, except for a primitive form of painting, consisting of reddish circles daubed onto the whitened walls and ceiling.

UNITED STATES DEPARTMENT OF THE INTERIOR
NATIONAL PARK SERVICE

NATIONAL REGISTER OF HISTORIC PLACES
INVENTORY -- NOMINATION FORM

FOR NPS USE ONLY
RECEIVED
DATE ENTERED

CONTINUATION SHEET

3

ITEM NUMBER

7

PAGE

4

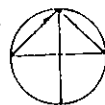
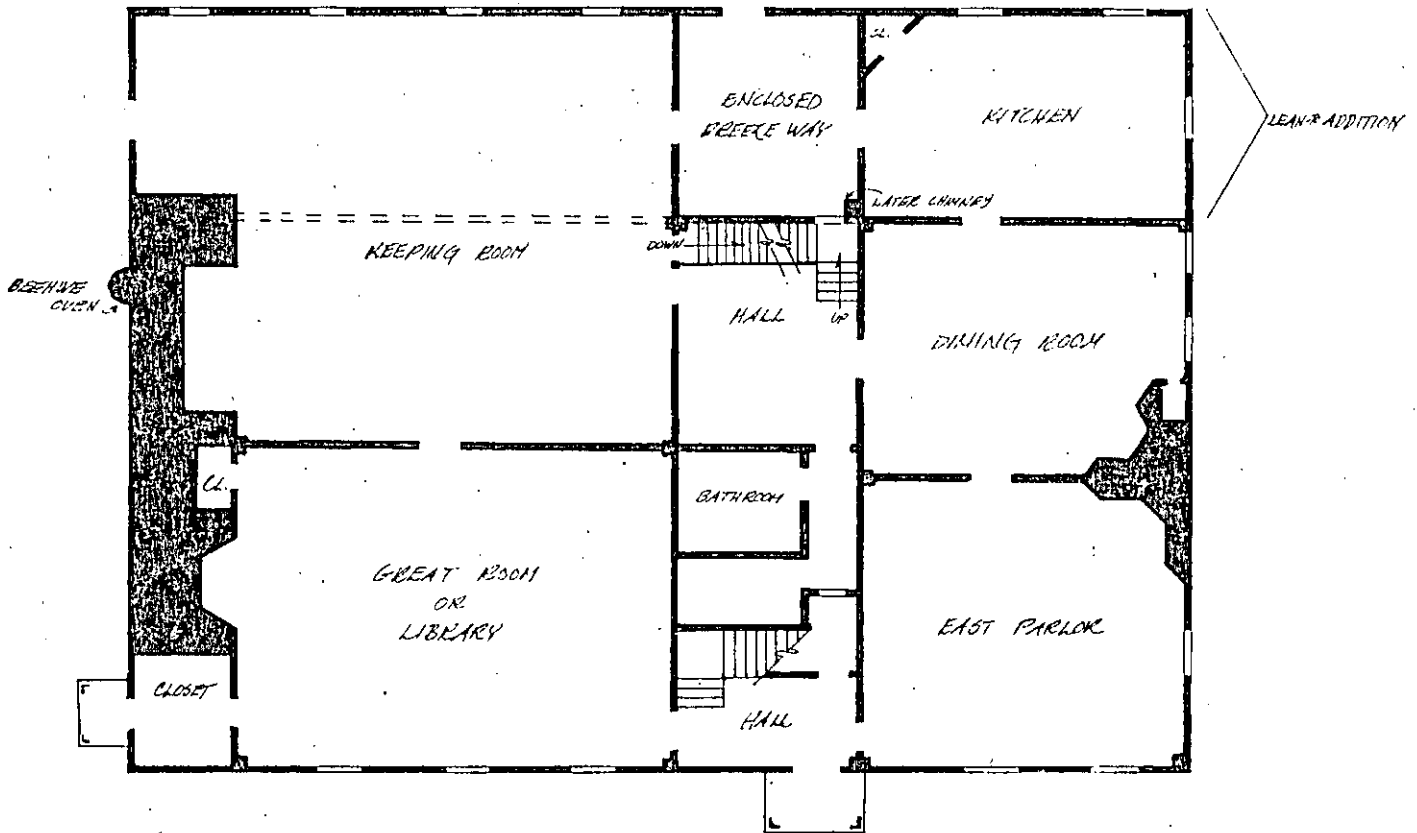

SMITH-CUSHING HOUSE
109 SHITHFIELD ROAD
NORTH PROVIDENCE, R.I.
SKETCH PLAN - NOT TO SCALE

8 SIGNIFICANCE

PERIOD	AREAS OF SIGNIFICANCE -- CHECK AND JUSTIFY BELOW			
<input type="checkbox"/> PREHISTORIC	<input type="checkbox"/> ARCHEOLOGY-PREHISTORIC	<input type="checkbox"/> COMMUNITY PLANNING	<input type="checkbox"/> LANDSCAPE ARCHITECTURE	<input type="checkbox"/> RELIGION
<input type="checkbox"/> 1400-1499	<input type="checkbox"/> ARCHEOLOGY-HISTORIC	<input type="checkbox"/> CONSERVATION	<input type="checkbox"/> LAW	<input type="checkbox"/> SCIENCE
<input type="checkbox"/> 1500-1599	<input type="checkbox"/> AGRICULTURE	<input type="checkbox"/> ECONOMICS	<input type="checkbox"/> LITERATURE	<input type="checkbox"/> SCULPTURE
<input type="checkbox"/> 1600-1699	<input checked="" type="checkbox"/> ARCHITECTURE	<input type="checkbox"/> EDUCATION	<input type="checkbox"/> MILITARY	<input type="checkbox"/> SOCIAL/HUMANITARIAN
<input checked="" type="checkbox"/> 1700-1799	<input type="checkbox"/> ART	<input type="checkbox"/> ENGINEERING	<input type="checkbox"/> MUSIC	<input type="checkbox"/> THEATER
<input type="checkbox"/> 1800-1899	<input type="checkbox"/> COMMERCE	<input type="checkbox"/> EXPLORATION/SETTLEMENT	<input type="checkbox"/> PHILOSOPHY	<input type="checkbox"/> TRANSPORTATION
<input type="checkbox"/> 1900-	<input type="checkbox"/> COMMUNICATIONS	<input type="checkbox"/> INDUSTRY	<input type="checkbox"/> POLITICS/GOVERNMENT	<input type="checkbox"/> OTHER (SPECIFY)
		<input type="checkbox"/> INVENTION		

SPECIFIC DATES 1705-1762

BUILDER/ARCHITECT

STATEMENT OF SIGNIFICANCE

The Smith-Cushing House is the only surviving "stone-ender" in the town of North Providence. The stone-end house type is probably based on a medieval house form from southern Britain--timber-framed, plank-walled structures, one-and-a-half stories high, usually with one room per floor. A massive stone chimneystack at one end formed almost an entire wall--hence the name "stone-ender." This house type was peculiar to Rhode Island in the early colonial era. Only a dozen such structures are known to survive in the state.

The Smith-Cushing House illustrates both Phase II and Phase III of Norman Isham's classification of Rhode Island "stone-enders." The one-story stone base of the chimneystack, a survivor of King Philip's War of 1675-1676, probably served a one-and-a-half story, two-room house. The chimney base and cellar wall were re-used in 1705 to build a Phase III enlarged stone-end house. Raised to a full two stories, the stone end was built up with brick, laid up in Flemish bond, with two rooms on the first floor--it is unclear as to whether there were two on the second.

The core of the house was built in 1705, according to deeds by Joseph Smith, grandson of John Smith, the miller, a compatriot of Roger Williams, who established the first grist mill in Providence. The area that encompasses present-day North Providence was originally divided into five farms--one was owned by John Smith.

In 1762, the house passed out of the Smith family. The house had served as the focus of a 190-acre farm. This now passed from the Smiths, good yeoman farmers, into the Jenckes family. Judge Daniel Jenckes, Chief Justice of Providence, bought the farm at public auction for his son John. John, a gentleman farmer, member of a wealthy Providence family, had the means to double the size of the house and remodel both the interior and the exterior, according to the latest fashion.

The house has passed through the Rhodes, Wilde, Cushing, Hurdis and MacLaine families--all descended from John Jenckes. The house has only recently passed out of the family. Throughout the nineteenth century the farm was leased out to be farmed professionally. In the

UNITED STATES DEPARTMENT OF THE INTERIOR
NATIONAL PARK SERVICE

**NATIONAL REGISTER OF HISTORIC PLACES
INVENTORY -- NOMINATION FORM**

FOR NPS USE ONLY

RECEIVED

DATE ENTERED

CONTINUATION SHEET 4 ITEM NUMBER 8 PAGE 2

post-Civil War period both the owners and the tenant farmer occupied the house, perhaps accounting for the re-working of the rear lean-to addition, which expanded the keeping room and provided space for a new kitchen.

It is not until the late nineteenth century that the farmlands were substantially reduced. Throughout this century, land has been sold off in parcels and platted. Today, the house stands on less than one-and-a-half acres of land; an 1870 one-and-a-half-story barn and carriage house, a shed, well-head, and a two-seater "biffy" located to the north and west of the house are also included in the nomination. As yet, the pasturelands to the west of the house, and the lot to the east, enclosed by substantial, well-laid stone walls, although not within the nomination, are undeveloped, and add much to the siting of the house.

The Smith-Cushing House evolved out of a medieval building tradition that had continued into the eighteenth century in much of Rhode Island. The house's growth to its present appearance--a large, basic, mid-eighteenth century farmhouse, was possible because of the growing wealth of the farming aristocracy that maintained the property well into this century.

UNITED STATES DEPARTMENT OF THE INTERIOR
NATIONAL PARK SERVICE

NATIONAL REGISTER OF HISTORIC PLACES
INVENTORY -- NOMINATION FORM

FOR NPS USE ONLY

RECEIVED

DATE ENTERED

CONTINUATION SHEET

5

ITEM NUMBER 10 PAGE 2

conveyed, said point being two (2) feet west of the westerly face of a stone wall and in the northerly line of Smithfield Road at Station 34 plus 42 more or less as shown on Rhode Island Highway Plat No. 1026 and recorded in Deed Book 52 page 532 in the North Providence records; thence going northerly two (2) feet from and parallel to the westerly face of said wall eighty three (83) feet more or less to a corner; thence turning and going easterly on a line two (2) feet from and parallel to the northerly face of another stone wall eight and four tenths (8.4) feet to an iron pin driven in the ground at the south-westerly corner of land conveyed to Edward T. Donovan and wife Ruth B. and Leonard Albanese and wife Jean, recorded in Deed Book 97 page 294; thence going northerly with the westerly line of this conveyance two hundred sixteen (216) feet more or less to the southeasterly corner of Lot No. 6 of the "Cushing Meadow Plat owned by Sara H. MacLaine, R. H. Rawdon March 1957, Scale 1" = 30 ft." as shown on Plat Card 168 in the North Providence records; thence going westerly with the southerly line of the Cushing Meadow Plat and the southerly line of land conveyed to Edward T. Donovan and wife Ruth B. in Deed Book 96 page 113 one hundred sixty three and five tenths (163.5) feet to a corner; thence turning an interior angle of about 88° and going southerly three hundred twenty three (323) feet more or less to Smithfield Road; thence going easterly with the northerly line of Smithfield Road one hundred eighty six and five tenths (186.5) feet to the point and place of beginning.

Said parcel contains 55,050 square feet of land more or less.

Said premises are subject to taxes assessed December 31, 1977.

9 MAJOR BIBLIOGRAPHICAL REFERENCES

Downing, Antoinette. Early Homes of Rhode Island. 1937.
 Isham, Norman. Early Rhode Island Houses. 1895.
 Providence Deed Books 1709-1762.
 North Providence Deed Books 1772-1855.

10 GEOGRAPHICAL DATA

ACREAGE OF NOMINATED PROPERTY less than 1-1/2 acres

UTM REFERENCES

A	1,9	29,6	6,2,0	4,6	3,6	5,0,0	B					
	ZONE	EASTING	NORTHING	ZONE	EASTING	NORTHING						
C				D								

VERBAL BOUNDARY DESCRIPTION

That certain lot or parcel of land, with all the buildings and improvements thereon, situated on the northerly side of Smithfield Road, in the Town of North Providence, County of Providence and State of Rhode Island, bounded and described as follows:

Beginning at the southeasterly corner of the parcel herein
 (see cont. sheet #5)

LIST ALL STATES AND COUNTIES FOR PROPERTIES OVERLAPPING STATE OR COUNTY BOUNDARIES

STATE	CODE	COUNTY	CODE
STATE	CODE	COUNTY	CODE

11 FORM PREPARED BY

NAME / TITLE

Vivienne F. Lasky, Consultant

ORGANIZATION

Rhode Island Historical Preservation Commission

DATE

September 1978

STREET & NUMBER

150 Benefit Street

TELEPHONE

(401) 277-2678

CITY OR TOWN

Providence,

STATE

Rhode Island

12 STATE HISTORIC PRESERVATION OFFICER CERTIFICATION

THE EVALUATED SIGNIFICANCE OF THIS PROPERTY WITHIN THE STATE IS:

NATIONAL

STATE X

LOCAL

As the designated State Historic Preservation Officer for the National Historic Preservation Act of 1966 (Public Law 89-665), I hereby nominate this property for inclusion in the National Register and certify that it has been evaluated according to the criteria and procedures set forth by the National Park Service.

STATE HISTORIC PRESERVATION OFFICER SIGNATURE

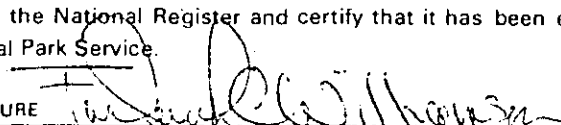

TITLE

State Historic Preservation Officer

DATE

September 29, 1978

FOR NPS USE ONLY

I HEREBY CERTIFY THAT THIS PROPERTY IS INCLUDED IN THE NATIONAL REGISTER

DATE

DIRECTOR, OFFICE OF ARCHEOLOGY AND HISTORIC PRESERVATION

ATTEST:

DATE

KEEPER OF THE NATIONAL REGISTER



SMITH-CUSHING HOUSE
North Providence, Rhode Island

Vivienne F. Lasky, Photographer March, 1977

Negative: Rhode Island Historical Preservation
Commission

Exterior view from the southwest

Photo #1





SMITH-CUSHING HOUSE
North Providence, Rhode Island

Warren Jagger, Photographer September, 1978

Negative: Rhode Island Historical Preservation
Commission

View of Staircase, looking northeast

Photo #3



SMITH-CUSHING HOUSE
North Providence, Rhode Island

Warren Jagger, Photographer September, 1978

Negative: Rhode Island Historical Preservation
Commission

View of Great Room or Library looking west toward
mantel

Photo #4



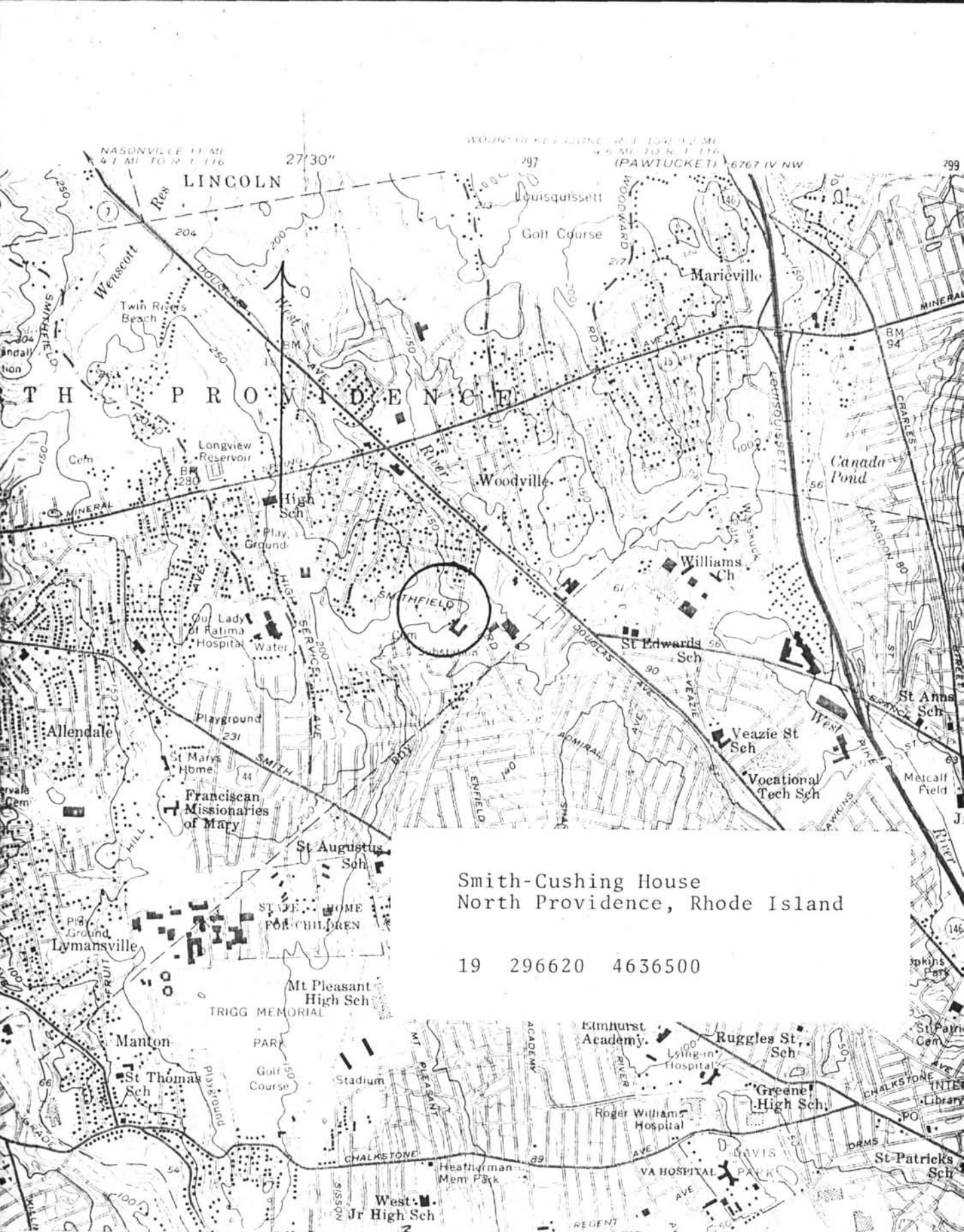

Smith-Cushing House
North Providence, Rhode Island

19 296620 4636500