

NATIONAL REGISTER OF HISTORIC PLACES
INVENTORY - NOMINATION FORM

(Type all entries - complete applicable sections)

STATE: Rhode Island	
COUNTY: Newport	
FOR NPS USE ONLY	
ENTRY NUMBER	DATE

1. NAME

COMMON: Clarke Street Meeting House

AND/OR HISTORIC: Second Congregational Church

2. LOCATION

STREET AND NUMBER: Clarke Street

CITY OR TOWN: Newport

STATE: Rhode Island, 02840 CODE: 44 COUNTY: Newport CODE: 005

3. CLASSIFICATION

CATEGORY (Check One)	OWNERSHIP	STATUS	ACCESSIBLE TO THE PUBLIC
District <input type="checkbox"/> Building <input checked="" type="checkbox"/>	Public <input type="checkbox"/>	Occupied <input type="checkbox"/>	Yes <input type="checkbox"/>
Site <input type="checkbox"/> Structure <input type="checkbox"/>	Private <input checked="" type="checkbox"/>	Unoccupied <input checked="" type="checkbox"/>	Restricted <input type="checkbox"/>
Object <input type="checkbox"/>	Both <input type="checkbox"/>	Preservation work in progress <input type="checkbox"/>	Unrestricted <input type="checkbox"/>
PRESENT USE (Check One or More as Appropriate)			
Agricultural <input type="checkbox"/>	Government <input type="checkbox"/>	Park <input type="checkbox"/>	Transportation <input type="checkbox"/> Comments <input type="checkbox"/>
Commercial <input type="checkbox"/>	Industrial <input type="checkbox"/>	Private Residence <input type="checkbox"/>	Other (Specify, <input checked="" type="checkbox"/> Storage
Educational <input type="checkbox"/>	Military <input type="checkbox"/>	Religious <input type="checkbox"/>	
Entertainment <input type="checkbox"/>	Museum <input type="checkbox"/>	Scientific <input type="checkbox"/>	

4. OWNER OF PROPERTY

OWNERS NAME: Corporation of St. Joseph's Church of Newport, Rhode Island

STREET AND NUMBER: 5, Mann Avenue

CITY OR TOWN: Newport STATE: Rhode Island, 02840 CODE: 44

5. LOCATION OF LEGAL DESCRIPTION

COURTHOUSE, REGISTRY OF DEEDS, ETC.: City Hall

STREET AND NUMBER: Broadway

CITY OR TOWN: Newport STATE: Rhode Island, 02840 CODE: 44

APPROXIMATE ACREAGE OF NOMINATED PROPERTY: Less than one acre

6. REPRESENTATION IN EXISTING SURVEYS

TITLE OF SURVEY: Rhode Island Statewide Survey

DATE OF SURVEY: 1970 Federal State County Local

DEPOSITORY FOR SURVEY RECORDS: Rhode Island Historical Preservation Commission

STREET AND NUMBER: State House, 90, Smith Street

CITY OR TOWN: Providence STATE: Rhode Island, 02903 CODE: 44

SEE INSTRUCTIONS

STATE: COUNTY: ENTRY NUMBER: DATE: FOR NPS USE ONLY

NATIONAL REGISTER OF HISTORIC PLACES
INVENTORY - NOMINATION FORM

(Continuation Sheet)

STATE Rhode Island	
COUNTY Newport	
FOR NPS USE ONLY	
ENTRY NUMBER	DATE

(Number all entries)

6. Representation in Existing Surveys.

Historic American Buildings Survey
1970 Federal
Library of Congress
1st Street and Independence Avenue, S. E.
Washington, District of Columbia 11

7. DESCRIPTION

CONDITION	(Check One)					
	Excellent <input type="checkbox"/>	Good <input type="checkbox"/>	Fair <input checked="" type="checkbox"/>	Deteriorated <input type="checkbox"/>	Ruins <input type="checkbox"/>	Unexposed <input type="checkbox"/>
INTEGRITY	(Check One)			(Check One)		
	Altered <input checked="" type="checkbox"/>			Unaltered <input type="checkbox"/>		
			Moved <input type="checkbox"/>			Original Site <input checked="" type="checkbox"/>

DESCRIBE THE PRESENT AND ORIGINAL (If known) PHYSICAL APPEARANCE

In 1735 the Second Congregational Society of Newport required a meeting-house and called upon Cotton Palmer, a builder or housewright of the Providence-Taunton area, to provide them with one. (He had already experience in building another Newport meeting-house a few years earlier.) Specifications given Palmer were for a building to be located on the west side of Clarke Street and "to be 62 feet long by 26 between joints with a proper and proportionate spire." One need not add that a timber-framed structure clothed and trimmed in wood was had in mind, this to be upon stone foundations.

Such was provided by Palmer: a simple, gabled, clapboarded rectangle with a tower and spire partially indented in the east gable end. The tower is shown in a 1740 view to have risen one square storey above the gable, with a flat-headed sash-window on each side; this was surrounded at its top by a rail or parapet with short pinnacles on each corner-post; it was surmounted by an octagonal stage of one storey with four windows. On top of this last was set the octagonal shingled spire, its roof pent out like a flounce at the bottom, a weather-vane at its top.

This same 1740 view shows the church to have had seven bays along its sixty-two-foot sides and four in its forty-two-foot ends. Entrance was ~~from~~ through the base of the tower ~~in~~ in the east end ~~at a high level~~ and through a doorway in the middle of the south side, opposite the pulpit. Though tower and spire are in what had become their conventional position, pulpit and pews still remained in the old New England "preaching-hall" arrangement (this corroborated by an 1816 pew plan).

The building suffered severely during British and French military use during the Revolutionary War, but by 1785 "the whole inside was entirely and elegantly rebuilt."

Antoinette F. Downing tells us (see Section 9, Bibliographical References) that "when the Central Baptist Society bought the building in 1847, they made extensive changes ... lengthening the house to ninety-three feet and enclosing the tower in the body of the church ... added Greek Revival exterior and interior detail, but Cotton Palmer's spire above the tower remained untouched ... In 1874-1875 wings were added and Victorian detail encrusted on the façade and spire, although the basic lines of the spire were kept until it was taken down in 1946 ..."

The church building has for some time been owned by a local Roman Catholic parish and lately used for storage purposes. Its present condition cannot be praised, but the building is well within the possibility and desirability of rescue, restoration (not to a prohibitively expensive Williamsburg retrospective perfection, however) and re-use for new purposes.

SEE INSTRUCTIONS

8. SIGNIFICANCE

PERIOD (Check One or More as Appropriate)

Pre-Columbian 16th Century 18th Century 20th Century
 15th Century 17th Century 19th Century

SPECIFIC DATE(S) (If Applicable and Known)

AREAS OF SIGNIFICANCE (Check One or More as Appropriate)

Aboriginal	Education	<input type="checkbox"/>	Political	<input checked="" type="checkbox"/>	Urban Planning	<input type="checkbox"/>
Prehistoric	Engineering	<input type="checkbox"/>	Religion/Phi-		Other (Specify)	<input type="checkbox"/>
Historic	Industry	<input type="checkbox"/>	losophy	<input checked="" type="checkbox"/>	_____	
Agriculture	Invention	<input type="checkbox"/>	Science	<input type="checkbox"/>	_____	
Art	Landscape	<input type="checkbox"/>	Sculpture	<input type="checkbox"/>	_____	
Commerce	Architecture	<input type="checkbox"/>	Social/Human-		_____	
Communications	Literature	<input type="checkbox"/>	itarian	<input type="checkbox"/>	_____	
Conservation	Military	<input type="checkbox"/>	Theater	<input type="checkbox"/>	_____	
	Music	<input type="checkbox"/>	Transportation	<input type="checkbox"/>	_____	

STATEMENT OF SIGNIFICANCE (Include Personages, Dates, Events, Etc.)

This building has played a part in Newport and Rhode Island history not only as a prominent landmark in early Newport, but also by way of outstanding personalities and new thoughts associated with its pastors and congregation.

Ezra Stiles was one of its earliest pastors (1755-1776) and one of Newport's most active intellects until his departure--because of the local disruption by war--for Connecticut, where he became president of Yale College but still thought of his Newport flock and valued his Newport connections. James Franklin (brother of Benjamin) was a Newporter and a friend of Stiles, who obtained from the former some newly-invented lightning-rods which are still in place on the church.

William Ellery, a Signer of the Declaration of Independence, was a member of the Second Congregational Society, as was William Vernon, a Newport nabob prominent in naval affairs of the Revolutionary War. Henry Marchant likewise belonged; he assisted in writing the Constitution of the United States and was insistent upon injecting therein the provisions separating church and state. In the XIX Century the church was a vocal centre for anti-slavery thought. The names of many long- (and still-) prominent Newport families can be found associated with this church.

The building played its part in the military activities of the Revolutionary War, though passively. To-day, although altered and long without a congregation, it plays a most active and visible part in maintaining the integrity of the Clarke Street area, as do the old and adjacent armory of the Newport Artillery Company, the handsome Vernon house (a National Historic Place) across the street and a number of other fine old dwellings. There are plans for a "Clarke Street Restoration," where not already accomplished (see Downing and Scully, pp. 191-197). The Clarke Street Meeting House is naturally included for both historical and visual reasons, in spite of its alterations--some of these could be cosmetically removed and its landmark spire perhaps restored. One cannot think of a substitute for this structure and certainly cannot envision a gaping, empty tooth-hole where it now stands.

SEE INSTRUCTIONS

9. MAJOR BIBLIOGRAPHICAL REFERENCES

Downing, Antoinette F., and Scully, Vincent J., Jr.: The Architectural Heritage of Newport, Rhode Island, 1640-1915 (Cambridge, Massachusetts, 1952), pp. 29, 40, 48, 53, 54, 57, 193, 195.

10. GEOGRAPHICAL DATA

LATITUDE AND LONGITUDE COORDINATES DEFINING A RECTANGLE LOCATING THE PROPERTY			O R	LATITUDE AND LONGITUDE COORDINATES DEFINING THE CENTER POINT OF A PROPERTY OF LESS THAN ONE ACRE		
CORNER	LATITUDE	LONGITUDE		LATITUDE	LONGITUDE	
	Degrees Minutes Seconds	Degrees Minutes Seconds		Degrees Minutes Seconds	Degrees Minutes Seconds	
NW	° ' "	° ' "		41° 29' 20" N	71° 18' 49" W	
NE	° ' "	° ' "				
SE	° ' "	° ' "				
SW	° ' "	° ' "				

LIST ALL STATES AND COUNTIES FOR PROPERTIES OVERLAPPING STATE OR COUNTY BOUNDARIES

STATE:	CODE	COUNTY	CODE
STATE:	CODE	COUNTY:	CODE
STATE:	CODE	COUNTY:	CODE
STATE:	CODE	COUNTY:	CODE

11. FORM PREPARED BY

NAME AND TITLE:
Richard B. Harrington, Consultant

ORGANIZATION: Rhode Island Historical Preservation Commission DATE: Sept. 17, 1970

STREET AND NUMBER:
State House, 90, Smith Street

CITY OR TOWN: Providence STATE: Rhode Island, 02903 CODE: RI

12. STATE LIAISON OFFICER CERTIFICATION

As the designated State Liaison Officer for the National Historic Preservation Act of 1966 (Public Law 89-665), I hereby nominate this property for inclusion in the National Register and certify that it has been evaluated according to the criteria and procedures set forth by the National Park Service. The recommended level of significance of this nomination is:

National State Local

Name _____

Title _____

Date _____

NATIONAL REGISTER VERIFICATION

I hereby certify that this property is included in the National Register.

Chief, Office of Archeology and Historic Preservation

Date _____

ATTEST: _____

Keeper of The National Register

Date _____

SEE INSTRUCTIONS

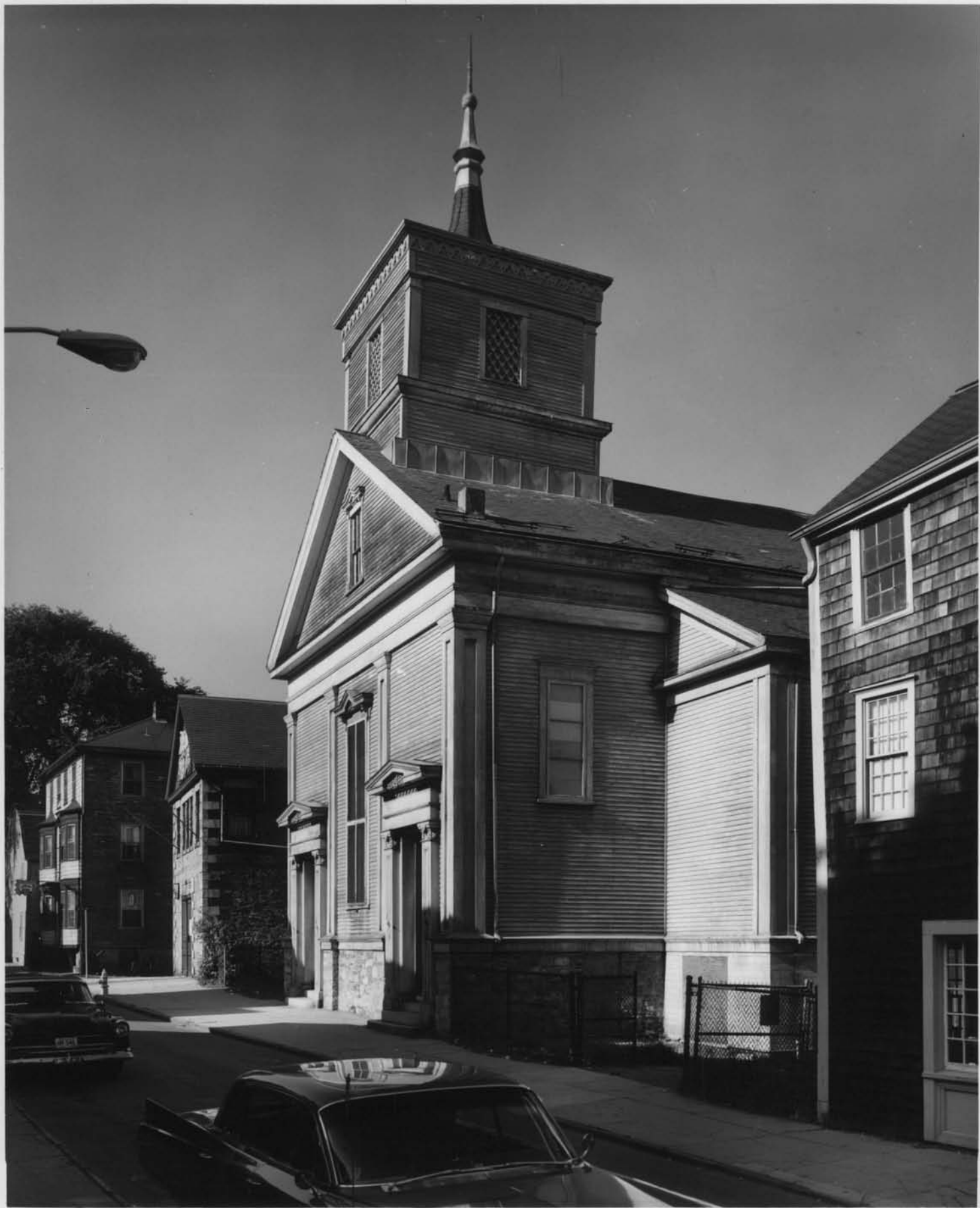

UNITED STATES DEPARTMENT OF THE INTERIOR
NATIONAL PARK SERVICE

NATIONAL REGISTER OF HISTORIC PLACES
PROPERTY PHOTOGRAPH FORM

(Type all entries - attach to or enclose with photograph)

STATE Rhode Island	
COUNTY Newport	
FOR NPS USE ONLY	
ENTRY NUMBER	DATE

SEE INSTRUCTIONS

1. NAME

COMMON: Clarke Street Meeting House

AND/OR HISTORIC: Second Congregational Church

2. LOCATION

STREET AND NUMBER:

Clarke Street

CITY OR TOWN:

Newport

STATE:

Rhode Island

CODE

44

COUNTY:

Newport

CODE

005

3. PHOTO REFERENCE

PHOTO CREDIT: Historic American Buildings Survey

DATE OF PHOTO: 1970

NEGATIVE FILED AT: Library of Congress, 1st Street and Independence Avenue, S. E.,
Washington, D. C.

4. IDENTIFICATION

DESCRIBE VIEW, DIRECTION, ETC.

Exterior from north-east, showing XIX-Century changes and absence of spire.



UNITED STATES DEPARTMENT OF THE INTERIOR
NATIONAL PARK SERVICE

NATIONAL REGISTER OF HISTORIC PLACES
PROPERTY PHOTOGRAPH FORM

(Type all entries - attach to or enclose with photograph)

STATE Rhode Island	
COUNTY Newport	
FOR NPS USE ONLY	
ENTRY NUMBER	DATE

SEE INSTRUCTIONS

1. NAME			
COMMON: Clarke Street Meeting House			
AND/OR HISTORIC: Second Congregational Church			
2. LOCATION			
STREET AND NUMBER: Clarke Street			
CITY OR TOWN: Newport			
STATE: Rhode Island	CODE 111	COUNTY: Newport	CODE 005
3. PHOTO REFERENCE			
PHOTO CREDIT: Historic American Buildings Survey			
DATE OF PHOTO: 1970			
NEGATIVE FILED AT: Library of Congress, 1st Street and Independence Avenue, S. E., Washington, D. C.			
4. IDENTIFICATION			
DESCRIBE VIEW, DIRECTION, ETC. Exterior from south-east, showing XIX-Century changes and absence of spire.			

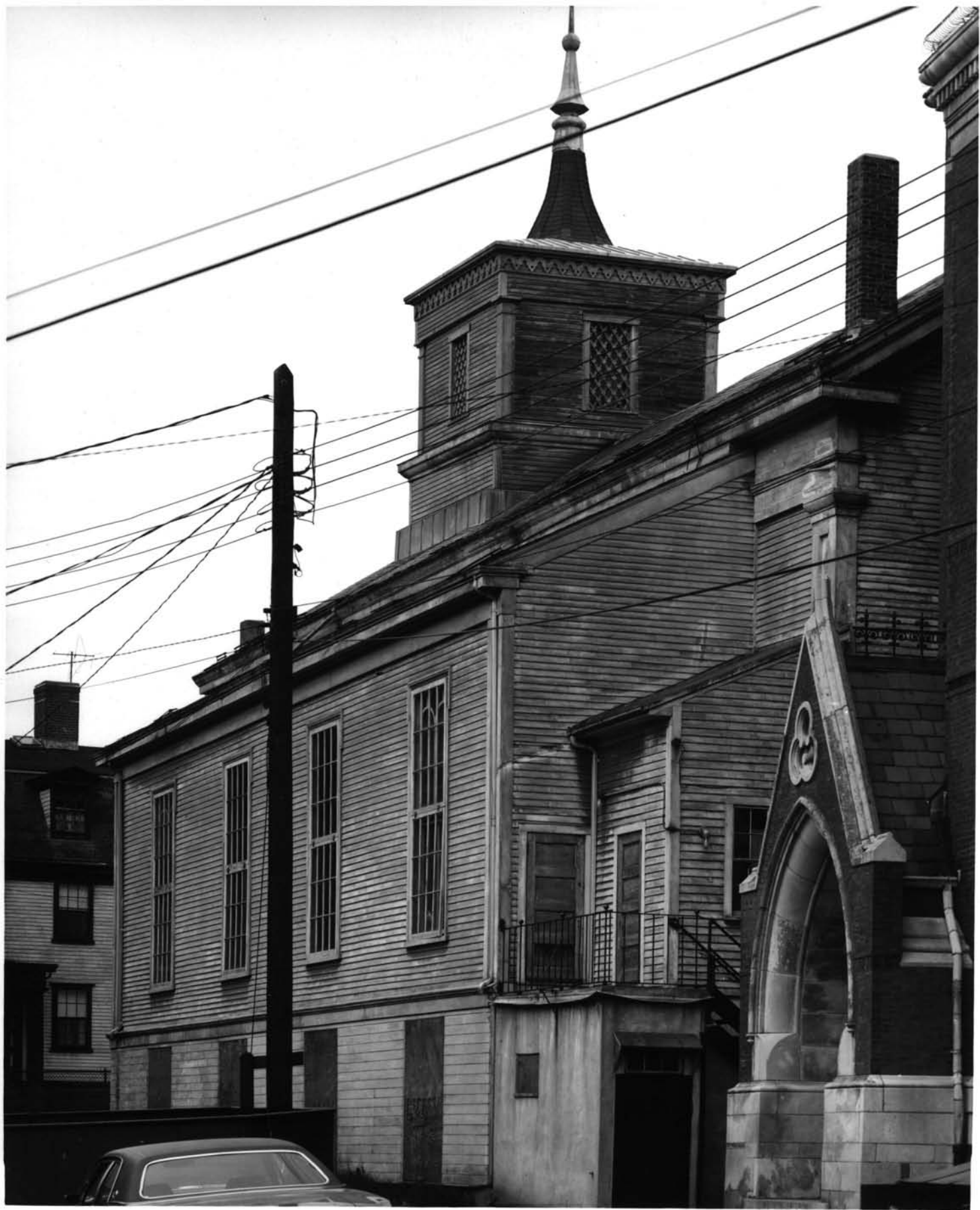

UNITED STATES DEPARTMENT OF THE INTERIOR
NATIONAL PARK SERVICE

NATIONAL REGISTER OF HISTORIC PLACES
PROPERTY PHOTOGRAPH FORM

(Type all entries - attach to or enclose with photograph)

STATE Rhode Island	
COUNTY Newport	
FOR NPS USE ONLY	
ENTRY NUMBER	DATE

SEE INSTRUCTIONS

1. NAME

COMMON: Clarke Street Meeting House
AND/OR HISTORIC: Second Congregational Church

2. LOCATION

STREET AND NUMBER:
Clarke Street

CITY OR TOWN:
Newport

STATE:
Rhode Island

CODE
114

COUNTY:
Newport

CODE
005

3. PHOTO REFERENCE

PHOTO CREDIT: Historic American Buildings Survey

DATE OF PHOTO: 1970

NEGATIVE FILED AT: Library of Congress, 1st Street and Independence Avenue, S. E.,
Washington, D. C.

4. IDENTIFICATION

DESCRIBE VIEW, DIRECTION, ETC.

Exterior from north-west, showing XIX-Century lateral additions,
trim.



UNITED STATES DEPARTMENT OF THE INTERIOR
NATIONAL PARK SERVICE

NATIONAL REGISTER OF HISTORIC PLACES
PROPERTY PHOTOGRAPH FORM

(Type all entries - attach to or enclose with photograph)

STATE

Rhode Island

COUNTY

Newport

FOR NPS USE ONLY

ENTRY NUMBER

DATE

SEE INSTRUCTIONS

1. NAME

COMMON: Clarke Street Meeting House

AND/OR HISTORIC: Second Congregational Church

2. LOCATION

STREET AND NUMBER:

Clarke Street

CITY OR TOWN:

Newport

STATE:

Rhode Island

CODE

44

COUNTY:

Newport

CODE

005

3. PHOTO REFERENCE

PHOTO CREDIT: Historic American Buildings Survey

DATE OF PHOTO: 1970

NEGATIVE FILED AT: Library of Congress, 1st Street and Independence Avenue, S. E.,
Washington, D. C.

4. IDENTIFICATION

DESCRIBE VIEW, DIRECTION, ETC.

South-east portion of church auditorium, showing XIX-Century lateral enlargement and Victorian ornamentation.

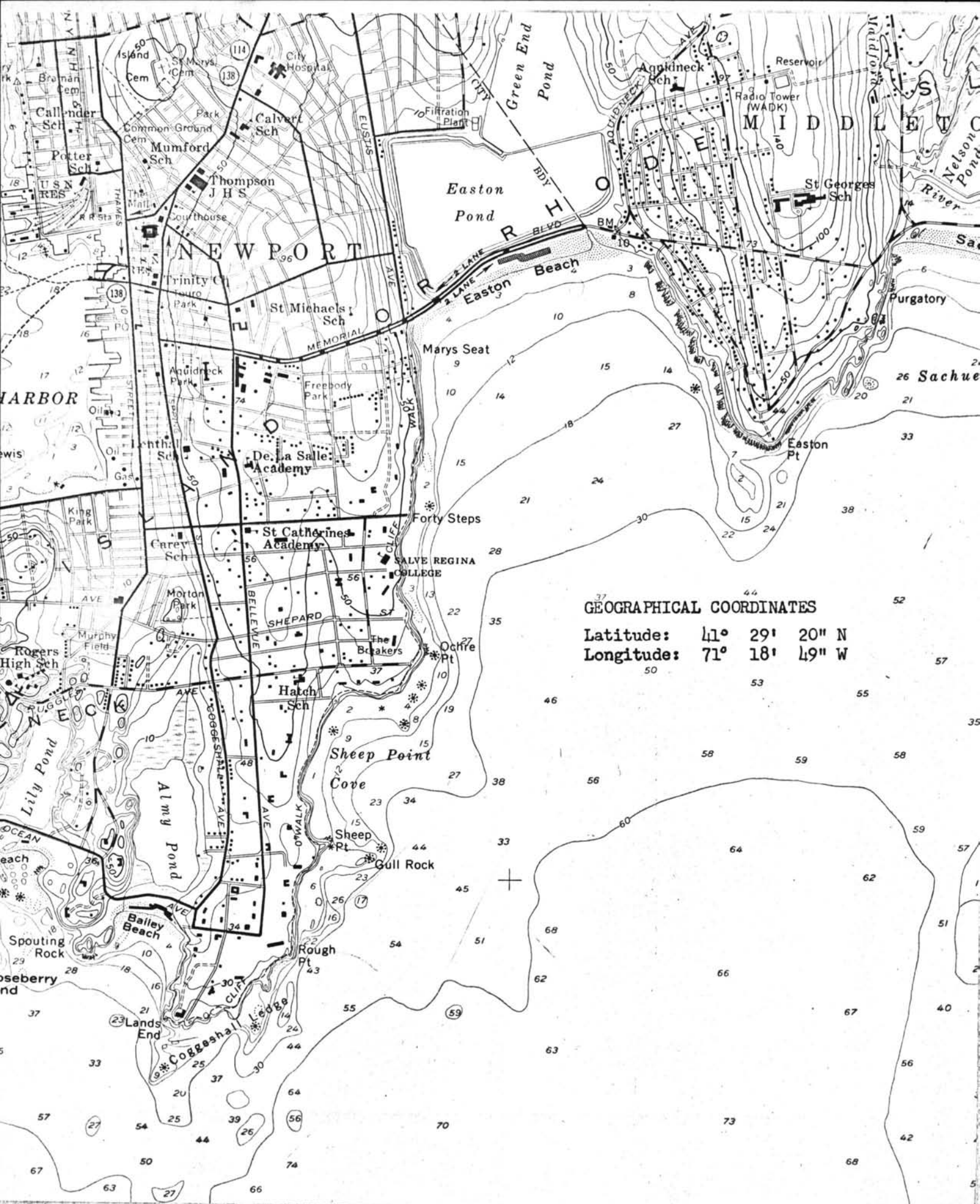

GEOGRAPHICAL COORDINATES

Latitude: $41^{\circ} 29' 20''$ N
 Longitude: $71^{\circ} 18' 49''$ W

NATIONAL REGISTER OF HISTORIC PLACES
PROPERTY MAP FORM

(Type all entries - attach to or enclose with map)

STATE Rhode Island	
COUNTY Newport	
FOR NPS USE ONLY	
ENTRY NUMBER	DATE

SEE INSTRUCTIONS

1. NAME

COMMON: Clarke Street Meeting House

AND/OR HISTORIC: Second Congregational Church

2. LOCATION

STREET AND NUMBER:
Clarke Street

CITY OR TOWN:
Newport

STATE:
Rhode Island

CODE

111

COUNTY:

Newport

CODE

005

3. MAP REFERENCE

SOURCE: U. S. Geological Survey

SCALE: 1: 24,000

DATE: 1957

4. REQUIREMENTS

TO BE INCLUDED ON ALL MAPS

1. Property boundaries where required.
2. North arrow.
3. Latitude and longitude reference.