

NATIONAL REGISTER OF HISTORIC PLACES  
INVENTORY - NOMINATION FORM

(Type all entries - complete applicable sections)

STATE: Rhode Island	
COUNTY: Providence	
FOR NPS USE ONLY	
ENTRY NUMBER	DATE

1. NAME

COMMON: Arnold (Israel) House

AND/OR HISTORIC:

2. LOCATION

STREET AND NUMBER:  
Great Road

CITY OR TOWN:  
Lincoln

STATE: Rhode Island, 02865      CODE: 114      COUNTY: Providence      CODE: 007

3. CLASSIFICATION

CATEGORY (Check One)	OWNERSHIP	STATUS	ACCESSIBLE TO THE PUBLIC
District <input type="checkbox"/> Building <input checked="" type="checkbox"/>	Public <input type="checkbox"/>	Occupied <input type="checkbox"/>	Yes: <input type="checkbox"/>
Site <input type="checkbox"/> Structure <input type="checkbox"/>	Private <input checked="" type="checkbox"/>	Unoccupied <input checked="" type="checkbox"/>	Restricted <input type="checkbox"/>
Object <input type="checkbox"/>	Both <input type="checkbox"/>	Preservation work in progress <input type="checkbox"/>	Unrestricted <input type="checkbox"/>
PRESENT USE (Check One or More as Appropriate)			
Agricultural <input type="checkbox"/>	Government <input type="checkbox"/>	Park <input type="checkbox"/>	Transportation <input type="checkbox"/>
Commercial <input type="checkbox"/>	Industrial <input type="checkbox"/>	Private Residence <input checked="" type="checkbox"/>	Other (Specify) <input type="checkbox"/>
Educational <input type="checkbox"/>	Military <input type="checkbox"/>	Religious <input type="checkbox"/>	Comments <input type="checkbox"/>
Entertainment <input type="checkbox"/>	Museum <input type="checkbox"/>	Scientific <input type="checkbox"/>	

4. OWNER OF PROPERTY

OWNERS NAME:  
John Kiers

STREET AND NUMBER:  
Great Road

CITY OR TOWN:  
Lincoln

STATE:  
Rhode Island, 02865

CODE:  
114

5. LOCATION OF LEGAL DESCRIPTION

COURTHOUSE, REGISTRY OF DEEDS, ETC.:  
Town Hall

STREET AND NUMBER:  
100, Old River Road

CITY OR TOWN:  
Lincoln

STATE:  
Rhode Island, 02865

CODE:  
114

APPROXIMATE ACREAGE OF NOMINATED PROPERTY: 7.9 acres

6. REPRESENTATION IN EXISTING SURVEYS

TITLE OF SURVEY:  
Historic American Buildings Survey

DATE OF SURVEY: 1961      Federal       State       County       Local

DEPOSITORY FOR SURVEY RECORDS:  
Library of Congress

STREET AND NUMBER:  
1st Street and Independence Avenue, S. E.,

CITY OR TOWN:  
Washington

STATE:  
District of Columbia

CODE:  
11

SEE INSTRUCTIONS

STATE:  
COUNTY:  
ENTRY NUMBER:  
DATE:  
FOR NPS USE ONLY

7. DESCRIPTION

CONDITION	(Check One)					
	Excellent <input type="checkbox"/>	Good <input type="checkbox"/>	Fair <input checked="" type="checkbox"/>	Deteriorated <input type="checkbox"/>	Ruins <input type="checkbox"/>	Unexposed <input type="checkbox"/>
INTEGRITY	(Check One)			(Check One)		
	Altered <input type="checkbox"/>	Unaltered <input checked="" type="checkbox"/>		Moved <input type="checkbox"/>	Original Site <input checked="" type="checkbox"/>	

DESCRIBE THE PRESENT AND ORIGINAL (if known) PHYSICAL APPEARANCE

This house is of framed timber and clapboard construction above a stone basement and has brick chimneys (now plastered over). As we see it to-day, it is a two-and-one-half storey gabled house with a one-and-one-half storey gambrel-roofed ell attached at its west end. The gambrel section is in fact the original Olney-Arnold dwelling and the predecessor of to-day's main house.

This older section was built around 1720 and consists of one large keeping-room on the ground floor with a door and window on each long side and a very large brick chimney at the gable end serving a brick and stone hearth and oven. The gambrel is a rather high-pitched one, allowing for generous attic head-room and presumably for sleeping accommodations above the one-room ground floor. This area, which is reached by a constricted stairway (so constricted that a portion of one beam was neatly planed away to give an inch or two of wider passage) in the ell's north-west corner, is undivided and is lighted by two small windows on either side of the massive chimney. (A later dormer was cut in the roof on the north, is now boarded up and will be removed.)

The large, wide base of the chimney, which internally provides for a sizeable cooking hearth and beehive oven, is left exposed on the exterior wall (though it does not protrude) to attic-floor level; from there up the clapboarding runs across its stack. The chimney has no pilaster or moulding treatment at its top and is constructed of red brick stretchers alternating with black headers--a combination unusual in Rhode Island at this time. The ell's roof has a wide overhang at the eaves, beneath which is run a simple ovolo moulding. This moulding breaks out over the somewhat projecting nine-over-nine sash windows and is the structure's only external adornment except for two short sections of moulding used to cap the small gable windows.

Internally, the keeping-room is also extremely simple. The corner-posts and ceiling beams were not exposed or protruding but were concealed by plastering (now removed but expected to be replaced). On three sides of the room the walls are plastered down to chair-rail height, below which is vertical boarding. On two sides of the fireplace there is vertical boarding (hinged and concealing storage places) to about mantel-shelf height, and plastering is brought down to this point across that end of the room--except where interrupted at the north-west corner by a door to the attic stair. The mantel itself is very plain, having only a simple cyma recta-cyma reversa moulding across its top to form a shallow shelf. The beehive oven is not, as in earlier examples, at the rear of the hearth but in a splayed left-hand jamb. The trim and sheathing in this room were originally painted a dark red obtained by mixing earth colours with soot.

(See Continuation Sheet)

SEE INSTRUCTIONS

NATIONAL REGISTER OF HISTORIC PLACES  
INVENTORY - NOMINATION FORM

(Continuation Sheet)

STATE Rhode Island	
COUNTY Providence	
FOR NPS USE ONLY	
ENTRY NUMBER	DATE

(Number all entries)

7. Description

In 1760, the larger part of the house was added, demoting the old keeping-room structure to an ell used as a summer kitchen. This newer building is a conventional clapboarded and gabled farmhouse of central-chimney plan, five bays across its (south) front, three at the east end, four across the back; there is an attic window in each gable. Its only outside adornments are the eaves cornice (brought forward over the second-floor windows), the short sections of moulding capping other windows and the projecting cornice capping the transomed door.

Its floor plan is the usual one dictated by a centre chimney: a front stair-hall, two flanking rooms and one rear one served by the chimney, two small rooms and a secondary stair in the rear corners. The main ground-floor rooms were used as follows: that to the right (east) of the entrance and stair-hall was a living-room, and the large rear room (in most other such houses the kitchen) was a dining-room; because of abutting the ell, the room to the left (west) of the hall here was the kitchen. There is only the very simplest of wood trim in this kitchen, where the large, wide hearth is still evident although partially filled in. However, the living- and dining-rooms have projecting cornices over the windows and panelling above the fireplaces. The dining-room has an open cupboard inset between narrow vertical panels over the fireplace. Upstairs, the principal (or east) bedroom also has a panelled fireplace surround and overmantel. Two doors opening from the west bedroom on this floor show perfectly preserved examples of painted graining which presumably existed on other trim, too, though now painted over.

The main staircase rises from first to second floor in three right-angled runs with small platform landings intervening. It has a turned, mushroom-capped newel, slender turned balusters in the railing and turned acorn pendants on the angle-posts. The front door, panelled on the outside, is of flat batten construction inside. It has its original hardware, which in fact still exists all through the house, including large strap hinges on the ell's outside doors.

The house has been vacant for some years, has suffered to a considerable degree from the weather and to a moderate degree from vandals. This damage needs prompt repair--lest another winter make it irreparable, and the house is in need of re-clapboarding. It is hoped that in 1970-1971 steps can be taken to assure preservation of this house, otherwise so remarkably intact in all essentials of structure, form, fabric and trim.

9. MAJOR BIBLIOGRAPHICAL REFERENCES

Downing, Antoinette F.: Early Homes of Rhode Island, (Richmond, Va., 1937), pp. 85-88, 138, 169.  
 Gardner, George W.: Some Early "Single Room Houses" of Lincoln, Rhode Island (in Pencil Points, Vol. , No. , pp. 93-108. February, 1935).

10. GEOGRAPHICAL DATA

LATITUDE AND LONGITUDE COORDINATES DEFINING A RECTANGLE LOCATING THE PROPERTY			O R	LATITUDE AND LONGITUDE COORDINATES DEFINING THE CENTER POINT OF A PROPERTY OF LESS THAN ONE ACRE		
CORNER	LATITUDE	LONGITUDE		LATITUDE	LONGITUDE	
	Degrees Minutes Seconds	Degrees Minutes Seconds		Degrees Minutes Seconds	Degrees Minutes Seconds	
NW	41° 54' 17" N	71° 25' 40" W		° ' "	° ' "	
NE	41° 54' 17" N	71° 25' 35" W		° ' "	° ' "	
SE	41° 54' 13" N	71° 25' 35" W		° ' "	° ' "	
SW	41° 54' 13" N	71° 25' 40" W		° ' "	° ' "	

LIST ALL STATES AND COUNTIES FOR PROPERTIES OVERLAPPING STATE OR COUNTY BOUNDARIES

STATE:	CODE	COUNTY	CODE
STATE:	CODE	COUNTY:	CODE
STATE:	CODE	COUNTY:	CODE
STATE:	CODE	COUNTY:	CODE

11. FORM PREPARED BY

NAME AND TITLE:  
 Richard B. Harrington, Consultant

ORGANIZATION  
 Rhode Island Historical Preservation Commission

DATE  
 September 3, 1970

STREET AND NUMBER:  
 State House, 90, Smith Street

CITY OR TOWN:  
 Providence

STATE  
 Rhode Island, 02903

CODE  
 III

12. STATE LIAISON OFFICER CERTIFICATION

NATIONAL REGISTER VERIFICATION

As the designated State Liaison Officer for the National Historic Preservation Act of 1966 (Public Law 89-665), I hereby nominate this property for inclusion in the National Register and certify that it has been evaluated according to the criteria and procedures set forth by the National Park Service. The recommended level of significance of this nomination is:

National  State  Local

Name \_\_\_\_\_

Title \_\_\_\_\_

Date \_\_\_\_\_

I hereby certify that this property is included in the National Register.

\_\_\_\_\_  
 Chief, Office of Archeology and Historic Preservation

Date \_\_\_\_\_

ATTEST:

\_\_\_\_\_  
 Keeper of The National Register

Date \_\_\_\_\_

SEE INSTRUCTIONS

8. SIGNIFICANCE

PERIOD (Check One or More as Appropriate)

- Pre-Columbian  16th Century  18th Century  20th Century   
 15th Century  17th Century  19th Century

SPECIFIC DATE(S) (If Applicable and Known) C. 1720, 1760

AREAS OF SIGNIFICANCE (Check One or More as Appropriate)

- |                |              |                          |                |                          |                      |                                     |
|----------------|--------------|--------------------------|----------------|--------------------------|----------------------|-------------------------------------|
| Aboriginal     | Education    | <input type="checkbox"/> | Political      | <input type="checkbox"/> | Urban Planning       | <input type="checkbox"/>            |
| Prehistoric    | Engineering  | <input type="checkbox"/> | Religion/Phi-  |                          | Other (Specify)      | <input checked="" type="checkbox"/> |
| Historic       | Industry     | <input type="checkbox"/> | losophy        | <input type="checkbox"/> | <u>Local History</u> |                                     |
| Agriculture    | Invention    | <input type="checkbox"/> | Science        | <input type="checkbox"/> | _____                |                                     |
| Art            | Landscape    | <input type="checkbox"/> | Sculpture      | <input type="checkbox"/> | _____                |                                     |
| Commerce       | Architecture | <input type="checkbox"/> | Social/Human-  |                          | _____                |                                     |
| Communications | Literature   | <input type="checkbox"/> | itarian        | <input type="checkbox"/> | _____                |                                     |
| Conservation   | Military     | <input type="checkbox"/> | Theater        | <input type="checkbox"/> | _____                |                                     |
|                | Music        | <input type="checkbox"/> | Transportation | <input type="checkbox"/> | _____                |                                     |

STATEMENT OF SIGNIFICANCE (Include Personages, Dates, Events, Etc.)

Built by an Olney, the house passed by marriage into the Arnold family, and four successive Israel Arnolds occupied it until recent years. It is one of a cluster of Arnold houses surviving in the town of Lincoln, including the much-published Eleazer Arnold house of 1687 nearby. The Israel Arnold house itself was measured, drawn and photographed for the Historic American Buildings Survey in 1961.

It is of interest as an intact example of the XVIII Century farmhouse--the home of a prospering rural family--and has particular additional interest because of the early self-contained ell portion with its great exposed chimney, a "single room house." It has all its old trim, woodwork and hardware, rare examples of graining and evidences of original paint colours. It does not need "restoration" so much as simple--but urgent--repair, and this is promised it by a prospective purchaser, already on hand.

It is on a hillside site above the Great Road, still surrounded by the grassy lands and the woods of its earliest days. The house and its acreage form both a long-standing landmark and an environmental anchor in the old and small community of Lincoln. Any form of modern development replacing the Arnold house and its land would be the beginning of disintegration of the admirably preserved character of the area. This house can come back to life under family occupancy and present a fine picture of a well-ordered dwelling and comfortable rural life in early Rhode Island. Its new owner would probably open it to the public on occasion.

SEE INSTRUCTIONS



UNITED STATES DEPARTMENT OF THE INTERIOR  
NATIONAL PARK SERVICE

NATIONAL REGISTER OF HISTORIC PLACES  
PROPERTY PHOTOGRAPH FORM

(Type all entries - attach to or enclose with photograph)

1. NAME

COMMON

AND/OR HISTORIC

NUMERIC CODE (Assigned by NPS)

Israel Arnold House

2. LOCATION

STATE

Rhode Island

COUNTY

Providence

TOWN

Lincoln

STREET AND NUMBER

Great Road

3. PHOTO REFERENCE

PHOTO CREDIT

Don Hysko

DATE

July 1973

NEGATIVE FILED AT

R.I. Hist. Preservation Comm.  
52 Power St., Providence, R.I.

4. IDENTIFICATION

DESCRIBE VIEW, DIRECTION, ETC.

View of exterior from southwest after project completion.







UNITED STATES DEPARTMENT OF THE INTERIOR  
NATIONAL PARK SERVICE

NATIONAL REGISTER OF HISTORIC PLACES  
PROPERTY PHOTOGRAPH FORM

(Type all entries - attach to or enclose with photograph)

1. NAME

COMMON

Arnold (Israel) House

AND/OR HISTORIC

NUMERIC CODE (Assigned by NPS)

2. LOCATION

STATE

Rhode Island

COUNTY

Providence

TOWN

Lincoln

STREET AND NUMBER

Great Road

3. PHOTO REFERENCE

PHOTO CREDIT

Irving B. Haynes

DATE

April 1969

NEGATIVE FILED AT

Irving B. Haynes

4. IDENTIFICATION

DESCRIBE VIEW, DIRECTION, ETC.

House and grounds seen from the south-west



UNITED STATES DEPARTMENT OF THE INTERIOR  
NATIONAL PARK SERVICE

NATIONAL REGISTER OF HISTORIC PLACES  
PROPERTY PHOTOGRAPH FORM

(Type all entries - attach to or enclose with photograph)

1. NAME

COMMON

AND/OR HISTORIC

NUMERIC CODE (Assigned by NPS)

Israel Arnold House

2. LOCATION

STATE

COUNTY

TOWN

Rhode Island

Providence

Lincoln

STREET AND NUMBER

Great Road

3. PHOTO REFERENCE

PHOTO CREDIT

DATE

NEGATIVE FILED AT

Irving B. Haynes

April 1969

Irving B. Haynes  
12 Thomas Street  
Providence, R. I.

4. IDENTIFICATION

DESCRIBE VIEW, DIRECTION, ETC.

View of exterior from southwest before  
project work was begun.



UNITED STATES DEPARTMENT OF THE INTERIOR  
NATIONAL PARK SERVICE

NATIONAL REGISTER OF HISTORIC PLACES  
PROPERTY PHOTOGRAPH FORM

(Type all entries - attach to or enclose with photograph)

1. NAME

COMMON

Arnold (Israel) House

AND/OR HISTORIC

NUMERIC CODE (Assigned by NPS)

2. LOCATION

STATE

Rhode Island

COUNTY

Providence

TOWN

Lincoln

STREET AND NUMBER

Great Road

3. PHOTO REFERENCE

PHOTO CREDIT

Irving B. Haynes

DATE

April 1969

NEGATIVE FILED AT

Irving B. Haynes

4. IDENTIFICATION

DESCRIBE VIEW, DIRECTION, ETC.

House and grounds seen from the south-west



UNITED STATES DEPARTMENT OF THE INTERIOR  
NATIONAL PARK SERVICE

NATIONAL REGISTER OF HISTORIC PLACES  
PROPERTY PHOTOGRAPH FORM

(Type all entries - attach to or enclose with photograph)

STATE Rhode Island	
COUNTY Providence	
FOR NPS USE ONLY	
ENTRY NUMBER	DATE

SEE INSTRUCTIONS

1. NAME			
COMMON: <u>Arnold (Israel) House</u>			
AND/OR HISTORIC:			
2. LOCATION			
STREET AND NUMBER: <u>Great Road</u>			
CITY OR TOWN: <u>Lincoln</u>			
STATE: <u>Rhode Island</u>	CODE <u>14</u>	COUNTY: <u>Providence</u>	CODE <u>007</u>
3. PHOTO REFERENCE			
PHOTO CREDIT: <u>Arthur W. LeBoeuf</u>			
DATE OF PHOTO: <u>c. 1937</u>			
NEGATIVE FILED AT: <u>Copy negative: Rhode Island Historical Preservation Commission, State House, 90, Smith Street, Providence, Rhode Island, 02903.</u>			
4. IDENTIFICATION			
DESCRIBE VIEW, DIRECTION, ETC. <u>Fireplace (west) wall of early ell, c. 1937. The only changes since this view are the absence of furniture, utensils and ornaments and the removal of deteriorated plaster, which is to be replaced.</u>			



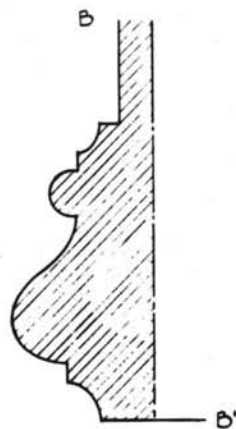
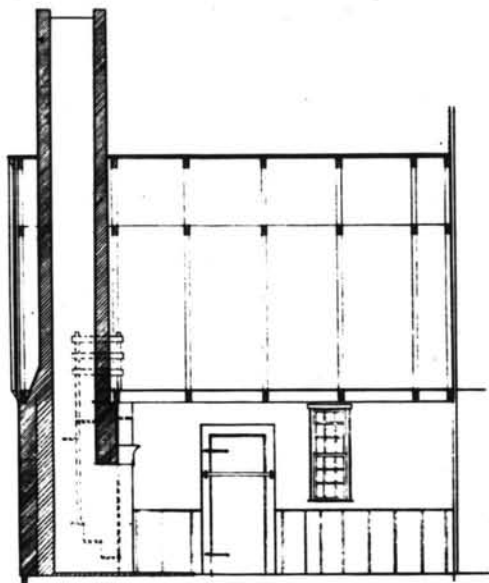

PROFILES OF MANTEL  
SCALE FULL SIZE

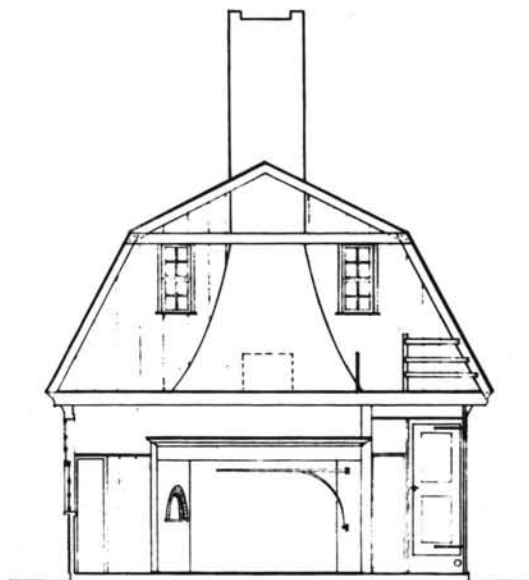

SECTION THRU ELL  
SCALE  $\frac{1}{4}'' = 1'0''$



MANTEL 'A'  
SCALE  $\frac{3}{4}'' = 1'0''$



MANTEL 'B'  
SCALE  $\frac{3}{4}'' = 1'0''$

CHARLES LEIGH MURRAY DEL. 1961

SCHOOL OF DESIGN  
NORTH CAROLINA STATE COLLEGE  
UNDER DIRECTION OF UNITED STATES DEPARTMENT OF THE INTERIOR  
NATIONAL PARK SERVICE, BRANCH OF PLANS AND DESIGN

NAME OF STRUCTURE  
**ISRAEL ARNOLD HOUSE**  
GREAT ROAD - LINCOLN - PROVIDENCE CO. - RHODE ISLAND

SURVEY NO.  
RJ. 87

HISTORIC AMERICAN  
BUILDINGS SURVEY  
SHEET 7 OF 10 SHEETS

LIBRARY OF CONGRESS  
PHOTO SERVICE

UNITED STATES DEPARTMENT OF THE INTERIOR  
NATIONAL PARK SERVICE

NATIONAL REGISTER OF HISTORIC PLACES  
PROPERTY PHOTOGRAPH FORM

(Type all entries - attach to or enclose with photograph)

STATE Rhode Island	
COUNTY Providence	
FOR NPS USE ONLY	
ENTRY NUMBER	DATE

SEE INSTRUCTIONS

1. NAME

COMMON: Arnold (Israel) House

AND/OR HISTORIC:

2. LOCATION

STREET AND NUMBER:

Great Road

CITY OR TOWN:

Lincoln

STATE:

Rhode Island

CODE

44

COUNTY:

Providence

CODE

007

3. PHOTO REFERENCE

PHOTO CREDIT: Historic American Buildings Survey

DATE OF PHOTO: 1961

NEGATIVE FILED AT: Rhode Island Historical Preservation Commission,  
State House, 90, Smith Street, Providence, Rhode Island, 02903

4. IDENTIFICATION

DESCRIBE VIEW, DIRECTION, ETC.

Measured drawings of sections through ell and of mantels in main house.

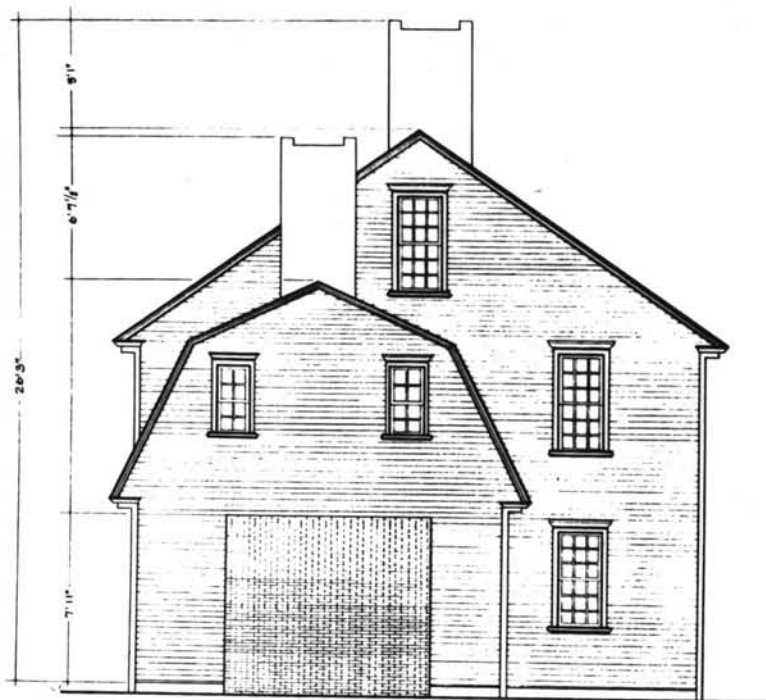

WEST ELEVATION  
SCALE 1/4" = 1'0"

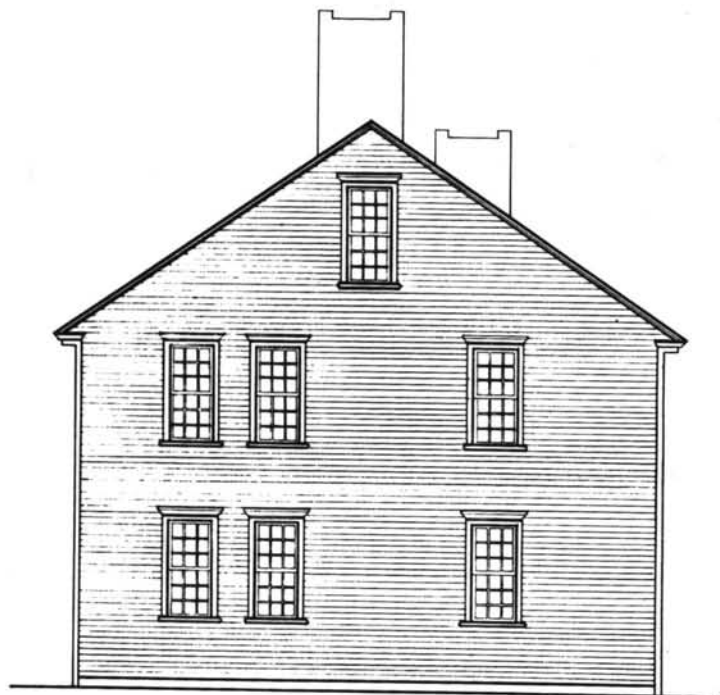

EAST ELEVATION  
SCALE 1/4" = 1'0"



CHARLES LEIGH M. MURRAY DEL. 1961

SCHOOL OF DESIGN  
NORTH CAROLINA STATE COLLEGE  
UNDER DIRECTION OF UNITED STATES DEPARTMENT OF THE INTERIOR  
NATIONAL PARK SERVICE, BRANCH OF PLANS AND DESIGN

NAME OF STRUCTURE  
**ISRAEL ARNOLD HOUSE**  
GREAT ROAD - LINCOLN - PROVIDENCE CO. - RHODE ISLAND

SURVEY NO.  
RI. 87

HISTORIC AMERICAN  
BUILDINGS SURVEY  
SHEET 6 OF 10 SHEETS

LIBRARY OF CONGRESS  
DAILY NUMBER

UNITED STATES DEPARTMENT OF THE INTERIOR  
NATIONAL PARK SERVICE

NATIONAL REGISTER OF HISTORIC PLACES  
PROPERTY PHOTOGRAPH FORM

(Type all entries - attach to or enclose with photograph)

STATE Rhode Island	
COUNTY Providence	
FOR NPS USE ONLY	
ENTRY NUMBER	DATE

SEE INSTRUCTIONS

<b>1. NAME</b>			
COMMON: Arnold (Israel) House			
AND/OR HISTORIC:			
<b>2. LOCATION</b>			
STREET AND NUMBER: Great Road			
CITY OR TOWN: Lincoln			
STATE: Rhode Island	CODE 111	COUNTY: Providence	CODE 007
<b>3. PHOTO REFERENCE</b>			
PHOTO CREDIT: Historic American Buildings Survey			
DATE OF PHOTO: 1961			
NEGATIVE FILED AT: Rhode Island Historical Preservation Commission, State House, 90, Smith Street, Providence, Rhode Island, 02903			
<b>4. IDENTIFICATION</b>			
DESCRIBE VIEW, DIRECTION, ETC.  Measured drawings of east and west elevations.			

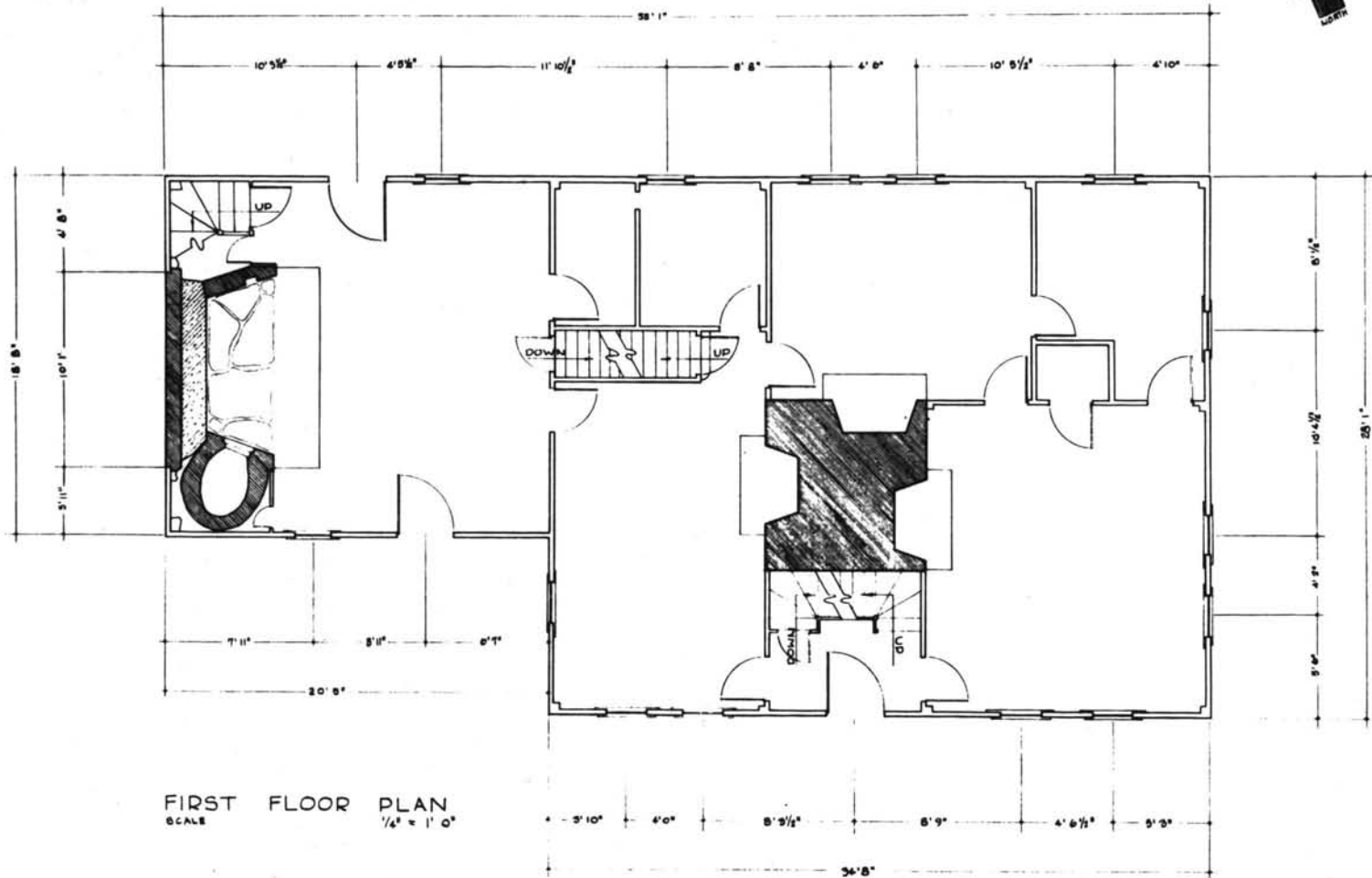

CHARLES LEIGH MCMURRAY DEL. 1961

SCHOOL OF DESIGN  
NORTH CAROLINA STATE COLLEGE  
UNDER DIRECTION OF UNITED STATES DEPARTMENT OF THE INTERIOR  
NATIONAL PARK SERVICE, BRANCH OF PLANS AND DESIGN

NAME OF STRUCTURE  
**ISRAEL ARNOLD HOUSE**  
GREAT ROAD - LINCOLN - PROVIDENCE CO. - RHODE ISLAND

SURVEY NO.  
RI. 87

HISTORIC AMERICAN  
BUILDINGS SURVEY  
SHEET 2 OF 10 SHEETS

LIBRARY OF CONGRESS  
PHOTO DUPLICATION SERVICE

UNITED STATES DEPARTMENT OF THE INTERIOR  
NATIONAL PARK SERVICE

NATIONAL REGISTER OF HISTORIC PLACES  
PROPERTY PHOTOGRAPH FORM

(Type all entries - attach to or enclose with photograph)

STATE Rhode Island	
COUNTY Providence	
FOR NPS USE ONLY	
ENTRY NUMBER	DATE

SEE INSTRUCTIONS

1. NAME			
COMMON: Arnold (Israel) House			
AND/OR HISTORIC:			
2. LOCATION			
STREET AND NUMBER: Great Road			
CITY OR TOWN: Lincoln			
STATE: Rhode Island	CODE 14	COUNTY: Providence	CODE 007
3. PHOTO REFERENCE			
PHOTO CREDIT: Historic American Buildings Survey			
DATE OF PHOTO: 1961			
NEGATIVE FILED AT: Rhode Island Historical Preservation Commission, State House, 90, Smith Street, Providence, Rhode Island, 02903			
4. IDENTIFICATION			
DESCRIBE VIEW, DIRECTION, ETC.  Measured drawing of first-floor plan.			



SOUTH ELEVATION  
SCALE  $\frac{1}{4}'' = 1'-0''$



CHARLES LEIGH MCMURRAY DEL. 1961

SCHOOL OF DESIGN  
NORTH CAROLINA STATE COLLEGE  
UNDER DIRECTION OF UNITED STATES DEPARTMENT OF THE INTERIOR  
NATIONAL PARK SERVICE, BRANCH OF PLANS AND DESIGN

NAME OF STRUCTURE  
**ISRAEL ARNOLD HOUSE**  
GREAT ROAD - LINCOLN - PROVIDENCE CO. - RHODE ISLAND

SURVEY NO.  
RI. 87

HISTORIC AMERICAN  
BUILDINGS SURVEY  
SHEET 4 OF 10 SHEETS

LIBRARY OF CONGRESS  
SERIES 9000-2



UNITED STATES DEPARTMENT OF THE INTERIOR  
NATIONAL PARK SERVICE

NATIONAL REGISTER OF HISTORIC PLACES

PROPERTY PHOTOGRAPH FORM

(Type all entries - attach to or enclose with photograph)

STATE Rhode Island	
COUNTY Providence	
FOR NPS USE ONLY	
ENTRY NUMBER	DATE

SEE INSTRUCTIONS

1. NAME			
COMMON: Arnold (Israel) House			
AND/OR HISTORIC:			
2. LOCATION			
STREET AND NUMBER: Great Road			
CITY OR TOWN: Lincoln			
STATE: Rhode Island	CODE 44	COUNTY: Providence	CODE 007
3. PHOTO REFERENCE			
PHOTO CREDIT: Historic American Buildings Survey			
DATE OF PHOTO: 1961			
NEGATIVE FILED AT: Rhode Island Historical Preservation Commission, State House, 90, Smith Street, Providence, Rhode Island, 02903			
4. IDENTIFICATION			
DESCRIBE VIEW, DIRECTION, ETC.  Measured drawing of south, or front, elevation.			

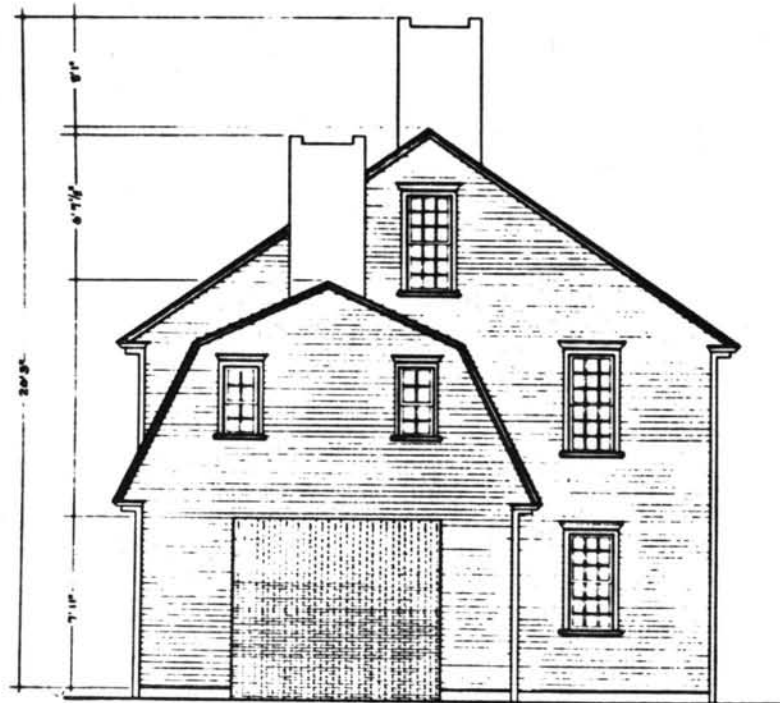

WEST ELEVATION  
SCALE 1/4" = 1'-0"

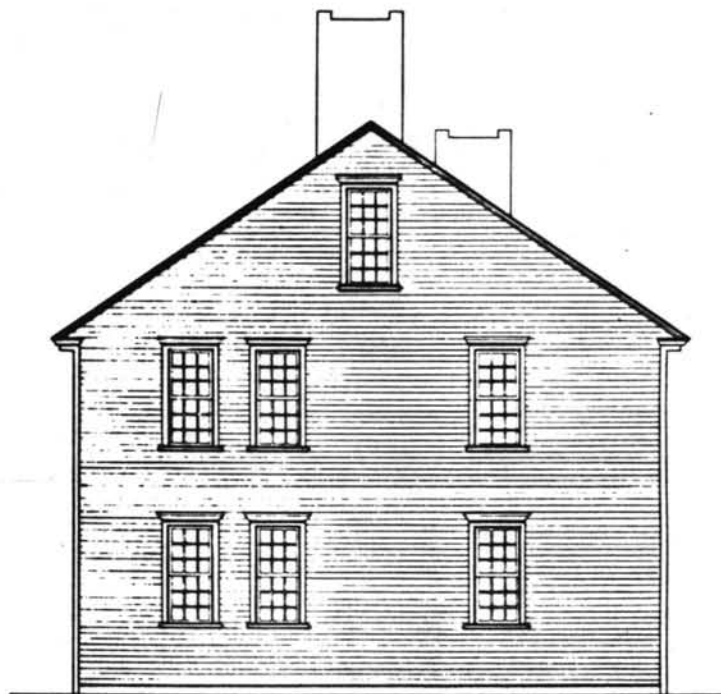

EAST ELEVATION  
SCALE 1/4" = 1'-0"



CHARLES LEIGH MURRAY DEL 1961

SCHOOL OF DESIGN  
NORTH CAROLINA STATE COLLEGE  
UNDER DIRECTION OF UNITED STATES DEPARTMENT OF THE INTERIOR  
NATIONAL PARK SERVICE, BRANCH OF PLANS AND DESIGN

NAME OF STRUCTURE  
**ISRAEL ARNOLD HOUSE**  
GREAT ROAD - LINCOLN - PROVIDENCE CO - RHODE ISLAND

SURVEY NO.  
RI 87

HISTORIC AMERICAN  
BUILDINGS SURVEY  
SHEET 6 OF 10 SHEETS

DATE OF RECORDING  
1961

UNITED STATES DEPARTMENT OF THE INTERIOR  
NATIONAL PARK SERVICE

NATIONAL REGISTER OF HISTORIC PLACES

PROPERTY PHOTOGRAPH FORM

(Type all entries - attach to or enclose with photograph)

STATE

Rhode Island

COUNTY

Providence

FOR NPS USE ONLY

ENTRY NUMBER

DATE

SEE INSTRUCTIONS

1. NAME

COMMON: Arnold (Israel) House

AND/OR HISTORIC:

2. LOCATION

STREET AND NUMBER:

Great Road

CITY OR TOWN:

Lincoln

STATE:

Rhode Island

CODE

44

COUNTY:

Providence

CODE

007

3. PHOTO REFERENCE

PHOTO CREDIT: Historic American Buildings Survey

DATE OF PHOTO: 1961

NEGATIVE FILED AT: Rhode Island Historical Preservation Commission,  
State House, 90, Smith Street, Providence, Rhode Island, 02903

4. IDENTIFICATION

DESCRIBE VIEW, DIRECTION, ETC.

Measured drawings of east and west elevations.



SOUTH ELEVATION  
SCALE 1/4" = 1'-0"

CHARLES LEIGH MCMURRAY DEL. 1961

SCHOOL OF DESIGN  
NORTH CAROLINA STATE COLLEGE  
UNDER DIRECTION OF UNITED STATES DEPARTMENT OF THE INTERIOR  
NATIONAL PARK SERVICE - BRANCH OF PLANS AND DESIGN

NAME OF STRUCTURE  
**ISRAEL ARNOLD HOUSE**  
GREAT ROAD - LINCOLN - PROVIDENCE CO - RHODE ISLAND

SURVEY NO.  
RI. 87

HISTORIC AMERICAN  
BUILDINGS SURVEY  
SHEET 4 OF 10 SHEETS

GRAPHIC BY TERRY  
WEEKS 1961

UNITED STATES DEPARTMENT OF THE INTERIOR  
NATIONAL PARK SERVICE

NATIONAL REGISTER OF HISTORIC PLACES  
PROPERTY PHOTOGRAPH FORM

(Type all entries - attach to or enclose with photograph)

STATE  
Rhode Island

COUNTY  
Providence

FOR NPS USE ONLY

ENTRY NUMBER

DATE

SEE INSTRUCTIONS

1. NAME

COMMON: Arnold (Israel) House

AND/OR HISTORIC:

2. LOCATION

STREET AND NUMBER:

Great Road

CITY OR TOWN:

Lincoln

STATE:

Rhode Island

CODE

44

COUNTY:

Providence

CODE

007

3. PHOTO REFERENCE

PHOTO CREDIT: Historic American Buildings Survey

DATE OF PHOTO: 1961

NEGATIVE FILED AT: Rhode Island Historical Preservation Commission,  
State House, 90, Smith Street, Providence, Rhode Island, 02903

4. IDENTIFICATION

DESCRIBE VIEW, DIRECTION, ETC.

Measured drawing of south, or front, elevation.



UNITED STATES DEPARTMENT OF THE INTERIOR  
NATIONAL PARK SERVICE

NATIONAL REGISTER OF HISTORIC PLACES  
PROPERTY PHOTOGRAPH FORM

(Type all entries - attach to or enclose with photograph)

STATE Rhode Island	
COUNTY Providence	
FOR NPS USE ONLY	
ENTRY NUMBER	DATE

SEE INSTRUCTIONS

<b>1. NAME</b>			
COMMON: Arnold (Israel) House			
AND/OR HISTORIC:			
<b>2. LOCATION</b>			
STREET AND NUMBER: Great Road			
CITY OR TOWN: Lincoln			
STATE: Rhode Island	CODE 44	COUNTY: Providence	CODE 007
<b>3. PHOTO REFERENCE</b>			
PHOTO CREDIT: Arthur W. LeBoeuf			
DATE OF PHOTO: c. 1937			
NEGATIVE FILED AT: Copy negative : Rhode Island Historical Preservation Commission, State House, 90, Smith Street, Providence, Rhode Island, 02903.			
<b>4. IDENTIFICATION</b>			
DESCRIBE VIEW, DIRECTION, ETC.  House and ell seen from the south-west, c. 1937; there has not been a change in appearance since that time.			





**GEOGRAPHICAL COORDINATES:**

	Latitude		Longitude	
NW	41°	54' 17" N	71°	25' 40" W
NE	41°	54' 17" N	71°	25' 35" W
SE	41°	54' 13" N	71°	25' 35" W
SW	41°	54' 13" N	71°	25' 40" W

Form 10-301  
(July 1969)

UNITED STATES DEPARTMENT OF THE INTERIOR  
NATIONAL PARK SERVICE

NATIONAL REGISTER OF HISTORIC PLACES  
PROPERTY MAP FORM

(Type all entries - attach to or enclose with map)

STATE Rhode Island	
COUNTY Providence	
FOR NPS USE ONLY	
ENTRY NUMBER	DATE

SEE INSTRUCTIONS

<b>1. NAME</b>			
COMMON: <u>Arnold (Israel) House</u>			
AND/OR HISTORIC:			
<b>2. LOCATION</b>			
STREET AND NUMBER: <u>Great Road</u>			
CITY OR TOWN: <u>Lincoln</u>			
STATE: <u>Rhode Island, 02865</u>	CODE <u>44</u>	COUNTY: <u>Providence</u>	CODE <u>007</u>
<b>3. MAP REFERENCE</b>			
SOURCE: <u>U. S. Geological Survey</u>			
SCALE: <u>1: 21,000</u>			
DATE: <u>1919</u>			
<b>4. REQUIREMENTS</b>			
TO BE INCLUDED ON ALL MAPS			
1. Property boundaries where required.			
2. North arrow.			
3. Latitude and longitude reference.			