

NATIONAL REGISTER OF HISTORIC PLACES
INVENTORY - NOMINATION FORM

(Type all entries - complete applicable sections)

STATE: Rhode Island	
COUNTY: Kent	
FOR NPS USE ONLY	
ENTRY NUMBER	DATE

1. NAME

COMMON: Pontiac Mills June 5, 1972

AND/OR HISTORIC:

2. LOCATION

STREET AND NUMBER:
Knight Street, Pontiac

CITY OR TOWN:
Warwick

STATE: Rhode Island, 02886 CODE: 44 COUNTY: Kent CODE: 003

3. CLASSIFICATION

CATEGORY (Check One)	OWNERSHIP	STATUS	ACCESSIBLE TO THE PUBLIC
<input type="checkbox"/> District <input type="checkbox"/> Building <input checked="" type="checkbox"/> Site <input type="checkbox"/> Structure <input type="checkbox"/> Object	<input type="checkbox"/> Public <input checked="" type="checkbox"/> Private <input type="checkbox"/> Both	Public Acquisition: <input type="checkbox"/> In Process <input checked="" type="checkbox"/> Being Considered	<input type="checkbox"/> Occupied <input checked="" type="checkbox"/> Unoccupied <input type="checkbox"/> Preservation work in progress
PRESENT USE (Check One or More as Appropriate)			
<input type="checkbox"/> Agricultural <input type="checkbox"/> Commercial <input type="checkbox"/> Educational <input type="checkbox"/> Entertainment	<input type="checkbox"/> Government <input checked="" type="checkbox"/> Industrial <input type="checkbox"/> Military <input type="checkbox"/> Museum	<input type="checkbox"/> Park <input type="checkbox"/> Private Residence <input type="checkbox"/> Religious <input type="checkbox"/> Scientific	<input type="checkbox"/> Transportation <input type="checkbox"/> Other (Specify) _____ _____ _____

4. OWNER OF PROPERTY

OWNER'S NAME:
Allied Textile Printers

STREET AND NUMBER:
104 West 40th Street,

CITY OR TOWN:
New York

STATE:
New York

CODE:
36

5. LOCATION OF LEGAL DESCRIPTION

COURTHOUSE, REGISTRY OF DEEDS, ETC:
Warwick City Hall

STREET AND NUMBER:
3275 Post Road

CITY OR TOWN:
Warwick

STATE:
Rhode Island, 02886

CODE:
44

6. REPRESENTATION IN EXISTING SURVEYS

TITLE OF SURVEY:
Historic American Buildings Survey

DATE OF SURVEY: 1971 Federal State County Local

DEPOSITORY FOR SURVEY RECORDS:
Library of Congress

STREET AND NUMBER:
Independence Avenue and 1st Street, S. E.

CITY OR TOWN:
Washington

STATE:
District of Columbia

CODE:
11

SEE INSTRUCTIONS

STATE: _____

COUNTY: _____

ENTRY NUMBER: _____

DATE: _____

FOR NPS USE ONLY

7. DESCRIPTION

CONDITION	(Check One)				
	<input type="checkbox"/> Excellent	<input checked="" type="checkbox"/> Good	<input type="checkbox"/> Fair	<input type="checkbox"/> Deteriorated	<input type="checkbox"/> Ruins
	(Check One)		(Check One)		
	<input checked="" type="checkbox"/> Altered	<input type="checkbox"/> Unaltered	<input type="checkbox"/> Moved	<input checked="" type="checkbox"/> Original Site	

DESCRIBE THE PRESENT AND ORIGINAL (If known) PHYSICAL APPEARANCE

The Pontiac Mill and Bleachery (R. R. and R. Knight's Pontiac Mill) in Warwick, Rhode Island, occupies a narrow site between the Pawtuxet River and Knight Street. The river was dammed at this point to provide sufficient water power for the mills, and the dam, gates and portions of the original races still exist. Higher ground north of Knight Street was used for company-owned workers' housing which runs in several rows parallel to the mill complex itself, forming a typical Rhode Island mill village.

As it now stands, the mill site contains 38 buildings, comprising 404,000 square feet of floor space. The mills represent a series of building campaigns and renovation projects from 1863 onward. There do not appear to be any structures remaining from the previous industrial activity on the site, dating back to c. 1810. The center of the present mill complex is the 1863 building, which is four storeys tall, a long, rectangular, dark-red brick mass, interrupted at the center of the north elevation by an equally massive, strong-projecting stair tower with a belfry. The façades are treated with a minimum of detail at the door and window openings. A dentilled brick cornice between the third and fourth floors is the only evidence remaining of the original truncated-gable roof with dormers that capped the initial three-storey building. (The tower also has been altered by the removal of its original peaked roof, probably when the fourth floor was added.)

In the late 1860's, 1870's, through the remainder of the nineteenth century and on into the twentieth century, a number of other mill buildings, additions and alterations were undertaken on the site, extending the complex, in both directions, on its east-west axis along the Pawtuxet River. The majority of these structures were consistent with the 1863 mill in their fenestration and proportions and in the use of the projecting stair tower. Interestingly, stucco-faced rubble masonry, scored to simulate random ashlar, seems to have been preferred over the plain brick wall surface of the 1863 mill. Brick is used in these buildings, however, to accent door and window openings, giving them a curiously retardataire appearance (reminding one of the Italianate academicism of the 1850's, though here expressed in a most vernacular fashion). In addition, there is a one-storey connector in Lombard Romanesque style between the older block and its western wing. The one-storey, gable-roofed gate house on Knight Street is clapboarded and has rich wood detailing typical of the 1870's.

At the east end of the complex, standing between the mills and the workers' wood-frame (originally clapboarded) housing dating from the 1830's to the 1920's, is the 1866 company store. It is two storeys high, faced in brick and topped by a tall mansard roof with segmentally-arched dormers; exterior detail is understated, except for a broad, paired modillion course.

SEE INSTRUCTIONS

SIGNIFICANCE

PERIOD (Check One or More as Appropriate)

- Pre-Columbian | 16th Century | 18th Century | 20th Century
 15th Century | 17th Century | 19th Century

SPECIFIC DATE(S) (If Applicable and Known) 1863 ff.

AREAS OF SIGNIFICANCE (Check One or More as Appropriate)

- | | | | |
|--|---|--|--|
| <input type="checkbox"/> Aboriginal | <input type="checkbox"/> Education | <input type="checkbox"/> Political | <input type="checkbox"/> Urban Planning |
| <input type="checkbox"/> Prehistoric | <input checked="" type="checkbox"/> Engineering | <input type="checkbox"/> Religion/Philosophy | <input type="checkbox"/> Other (Specify) |
| <input type="checkbox"/> Historic | <input checked="" type="checkbox"/> Industry | <input type="checkbox"/> Science | _____ |
| <input type="checkbox"/> Agriculture | <input type="checkbox"/> Invention | <input type="checkbox"/> Sculpture | _____ |
| <input checked="" type="checkbox"/> Architecture | <input type="checkbox"/> Landscape Architecture | <input type="checkbox"/> Social/Humanitarian | _____ |
| <input type="checkbox"/> Art | <input type="checkbox"/> Literature | <input type="checkbox"/> Theater | _____ |
| <input type="checkbox"/> Commerce | <input type="checkbox"/> Military | <input type="checkbox"/> Transportation | _____ |
| <input type="checkbox"/> Communications | <input type="checkbox"/> Music | | |
| <input type="checkbox"/> Conservation | | | |

STATEMENT OF SIGNIFICANCE

The land on which the present Pontiac Mills complex is located has been the site of textile manufacturing since about 1810, when Horatio Arnold carried on wool carding and cotton spinning there. Arnold sold this land and two-thirds of the water privilege in 1827 to Rice A. Brown, Jonathan Knowles and Samuel Fenner, and it later passed to John H. Clark, who in 1832 erected a stone factory that housed seventy-five looms and who in 1834 also built a bleachery.

Zachariah Parker and Robert Knight bought the entire site and its buildings from Clark in 1850, and two years later the premises were owned by B. B. and R. Knight, who subsequently became one of Rhode Island's leading textile manufacturers. This place (once called "Arnold's Bridge" and later "Clarksville") was now re-named "Pontiac" by the Knight family. They were responsible for giving the mills and the town their present character during the approximately seventy years they controlled them.

In 1863, the 1832 stone mill was torn down and a new brick three-storey building (200 by 66 feet with an ell 90 by 40 feet) was erected. The brick company store was built in 1866. On April 15, 1870, the old bleachery burned. It was replaced by a new building (160 by 110 feet) the same year. In 1874 a stone storehouse (157 by 58 feet), five storeys high, was constructed. Other structures were added from time to time until ownership by the Knight enterprises terminated in 1920. There has since been a succession of owners, and industrial activity in the complex has now ceased.

This property is a largely intact mill complex of the post-Civil-War textile boom in New England and remains a significant monument to the economic and social development of its surroundings for nearly a century. For this reason alone its preservation deserves serious consideration. An additional significance, however, is the architectural character of the buildings themselves, which are excellent specimens of the fully-developed American approach to industrial building as practiced in the latter part of the nineteenth century.

(See Continuation Sheet.)

SEE INSTRUCTIONS

NATIONAL REGISTER OF HISTORIC PLACES
INVENTORY - NOMINATION FORM

(Continuation Sheet)

STATE Rhode Island	
COUNTY Kent	
FOR NPS USE ONLY	
ENTRY NUMBER	DATE

(Number all entries)

8. Significance.

The combination of materials and decorative motifs employed makes the Pontiac Mills rather unusual in relation to most of their contemporaries, which frequently display complete homogeneity; and this variety gives the Pontiac buildings part of their architectural interest. The central block with its projecting tower, all of dark red brick and with decorative elements derived from north-European Romanesque architecture, is typical of many local industrial plants built after the middle of the century, but the large flanking wings and extensive additions on the river frontage are relatively uncommon. In these sections where the stucco has been scored to resemble ashlar and where the openings display rusticated red brick surrounds, there is a naive but interesting and appealing attempt at formal architectural adornment, suggestive of rural buildings of the Italian renaissance or of the early seventeenth century in France. Occasional other examples of such treatment are to be found in neighboring towns, but by and large it remains an unusual departure in mill buildings. This variety, along with the loose, free linking of the individual units of the complex, suggests that the mills would lend themselves well to a wide range of re-use projects now that they have been vacated.

The mill locale is well defined by the adjoining neighborhood of former "company housing," by the river and steep hill beyond, and by the highway which clearly cuts it off from the nearby shopping plaza. The mill village, although not included in this nomination, is nevertheless worthy of mention and is still to be seen to the north and east of the mills--the dwellings still in their original planned ranks, although in some cases altered on the surface by present owners. As a still-intact "compound" and visual entity, closely related in all ways to the large mill complex here nominated, the mill housing may yet form a separate but related nomination to the National Register.

9. MAJOR BIBLIOGRAPHICAL REFERENCES

Beers, D. G., and Co.: Atlas of the State of Rhode Island and Providence Plantations (Philadelphia, Pennsylvania, 1870), p. 66.
 Bishop, J. Leander: A History of American Manufactures from 1608 to 1860 (Philadelphia, Pennsylvania, 1861), p. 788.
 Cole, J. R.: History of Washington and Kent Counties (New York, 1889), pp. 1018-1019.
 Fuller, Oliver Payson: The History of Warwick, Rhode Island (Providence, Rhode Island, 1875), pp. 259-268.
 Greene, Welcome Arnold: 250 Years of the Providence Plantations (Providence, Rhode Island, 1886), p. 116.

10. GEOGRAPHICAL DATA

LATITUDE AND LONGITUDE COORDINATES DEFINING A RECTANGLE LOCATING THE PROPERTY			O R	LATITUDE AND LONGITUDE COORDINATES DEFINING THE CENTER POINT OF A PROPERTY OF LESS THAN TEN ACRES		
CORNER	LATITUDE	LONGITUDE		LATITUDE	LONGITUDE	
	Degrees Minutes Seconds	Degrees Minutes Seconds		Degrees Minutes Seconds	Degrees Minutes Seconds	
NW	41° 43' 35.11"N	71° 28' 22.46"W		°	°	
NE	41° 43' 39.09"N	71° 28' 07.01"W		°	°	
SE	41° 43' 34.48"N	71° 28' 07.32"W		°	°	
SW	41° 43' 30.17"N	71° 28' 20.13"W		°	°	

APPROXIMATE ACREAGE OF NOMINATED PROPERTY: 15 acres

LIST ALL STATES AND COUNTIES FOR PROPERTIES OVERLAPPING STATE OR COUNTY BOUNDARIES

STATE:	CODE	COUNTY	CODE

11. FORM PREPARED BY

NAME AND TITLE: Theodore Anton Sande, Surveyor-Researcher
 Anthony E. Kurneta, Surveyor-Researcher

ORGANIZATION: Rhode Island Historical Preservation Commission

DATE: April 23, 1972

STREET AND NUMBER: John Brown House, 52 Power Street

CITY OR TOWN: Providence

STATE: Rhode Island, 02906

CODE: 44

12. STATE LIAISON OFFICER CERTIFICATION

NATIONAL REGISTER VERIFICATION

As the designated State Liaison Officer for the National Historic Preservation Act of 1966 (Public Law 89-665), I hereby nominate this property for inclusion in the National Register and certify that it has been evaluated according to the criteria and procedures set forth by the National Park Service. The recommended level of significance of this nomination is:

National State Local

Name _____

Title _____

Date _____

I hereby certify that this property is included in the National Register.

Chief, Office of Archeology and Historic Preservation

Date _____

ATTEST: _____

Keeper of The National Register

Date _____

SEE INSTRUCTIONS



NATIONAL REGISTER OF HISTORIC PLACES

PROPERTY PHOTOGRAPH FORM

(Type all entries - attach to or enclose with photograph)

RHODE ISLAND
COUNTY

Kent

FOR NPS USE ONLY

ENTRY NUMBER

DATE

SEE INSTRUCTIONS

1. NAME

COMMON: Pontiac Mills

AND/OR HISTORIC:

2. LOCATION

STREET AND NUMBER:

Knight Street

CITY OR TOWN:

Warwick

STATE:

Rhode Island

CODE

44

COUNTY:

Kent

CODE

003

3. PHOTO REFERENCE

PHOTO CREDIT: B. Christopher Bene

DATE OF PHOTO: 1972

NEGATIVE FILED AT: Rhode Island Historical Preservation Commission,
John Brown House, 52 Power Street, Providence, Rhode Island, 02906

4. IDENTIFICATION

DESCRIBE VIEW, DIRECTION, ETC.

Detail of western extension from the central 1863 building.



UNITED STATES DEPARTMENT OF THE INTERIOR
NATIONAL PARK SERVICE

NATIONAL REGISTER OF HISTORIC PLACES
PROPERTY PHOTOGRAPH FORM

(Type all entries - attach to or enclose with photograph)

STATE Rhode Island	
COUNTY Kent	
FOR NPS USE ONLY	
ENTRY NUMBER	DATE

SEE INSTRUCTIONS

1. NAME

COMMON: Pontiac Mills

AND/OR HISTORIC:

2. LOCATION

STREET AND NUMBER:

Knight Street, Pontiac

CITY OR TOWN:

West Warwick

STATE:

Rhode Island

CODE

44

COUNTY:

Kent

CODE

003

3. PHOTO REFERENCE

PHOTO CREDIT: B. Christopher Bene

DATE OF PHOTO: January, 1972

NEGATIVE FILED AT: Rhode Island Historical Preservation Commission, Room 201,
265 Melrose Street, Providence, Rhode Island, 02907

4. IDENTIFICATION

DESCRIBE VIEW, DIRECTION, ETC.

View from south-east of rear of factory buildings upon river
(river not visible).



UNITED STATES DEPARTMENT OF THE INTERIOR
NATIONAL PARK SERVICE

NATIONAL REGISTER OF HISTORIC PLACES
PROPERTY PHOTOGRAPH FORM

(Type all entries - attach to or enclose with photograph)

STATE Rhode Island	
COUNTY Kent	
FOR NPS USE ONLY	
ENTRY NUMBER	DATE

SEE INSTRUCTIONS

1. NAME

COMMON: Pontiac Mills

AND/OR HISTORIC:

2. LOCATION

STREET AND NUMBER:

Knight Street

CITY OR TOWN:

Warwick

STATE:

Rhode Island

CODE

44

COUNTY:

Kent

CODE

003

3. PHOTO REFERENCE

PHOTO CREDIT: B. Christopher Bene

DATE OF PHOTO: 1972

NEGATIVE FILED AT: Rhode Island Historical Preservation Commission,
John Brown House, 52 Power Street, Providence, Rhode Island, 02906

4. IDENTIFICATION

DESCRIBE VIEW, DIRECTION, ETC.

Exterior of the 1863 mill building, Knight Street front, looking east.



UNITED STATES DEPARTMENT OF THE INTERIOR
NATIONAL PARK SERVICE

NATIONAL REGISTER OF HISTORIC PLACES
PROPERTY PHOTOGRAPH FORM

(Type all entries - attach to or enclose with photograph)

STATE Rhode Island	
COUNTY Kent	
FOR NPS USE ONLY	
ENTRY NUMBER	DATE

SEE INSTRUCTIONS

1. NAME

COMMON: Pontiac Mills

AND/OR HISTORIC:

2. LOCATION

STREET AND NUMBER:

Knight Street

CITY OR TOWN:

Warwick

STATE:

Rhode Island

CODE

44

COUNTY:

Kent

CODE

003

3. PHOTO REFERENCE

PHOTO CREDIT: B. Christopher Bene

DATE OF PHOTO: 1972

NEGATIVE FILED AT: Rhode Island Historical Preservation Commission
52 Power Street, Providence, Rhode Island 02906

4. IDENTIFICATION

DESCRIBE VIEW, DIRECTION, ETC.

Exterior of company store building on Knight Street. View is
from the north-east.

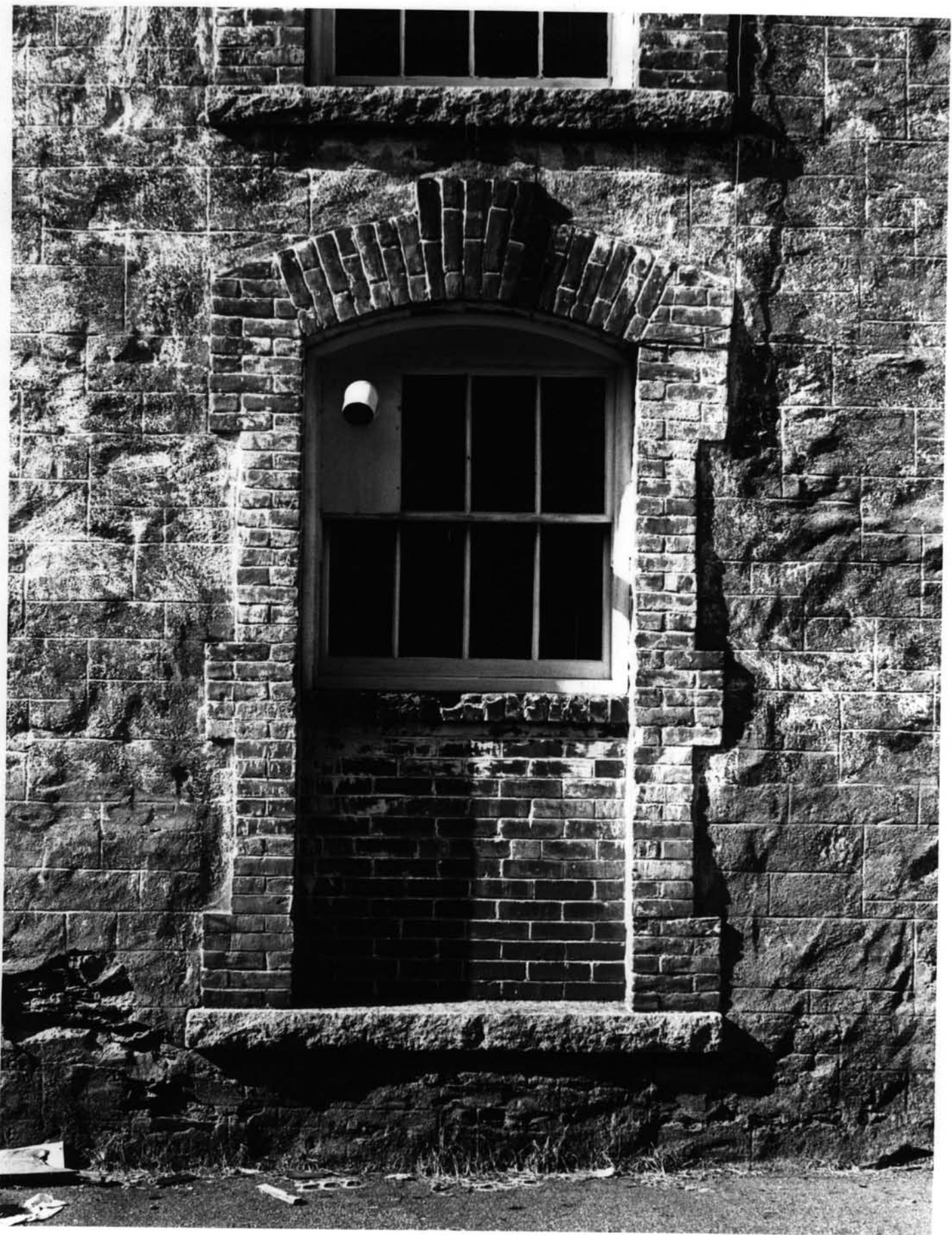

UNITED STATES DEPARTMENT OF THE INTERIOR
NATIONAL PARK SERVICE

NATIONAL REGISTER OF HISTORIC PLACES
PROPERTY PHOTOGRAPH FORM

(Type all entries - attach to or enclose with photograph)

STATE
Rhode Island

COUNTY
Kent

FOR NPS USE ONLY

ENTRY NUMBER

DATE

SEE INSTRUCTIONS

1. NAME

COMMON: Pontiac Mills

AND/OR HISTORIC:

2. LOCATION

STREET AND NUMBER:

Knight Street

CITY OR TOWN:

Warwick

STATE:

Rhode Island

CODE

44

COUNTY:

Kent

CODE

003

3. PHOTO REFERENCE

PHOTO CREDIT: B. Christopher Bene

DATE OF PHOTO: 1972

NEGATIVE FILED AT: Rhode Island Historical Preservation Commission,
John Brown House, 52 Power Street, Providence, Rhode Island, 02906

4. IDENTIFICATION

DESCRIBE VIEW, DIRECTION, ETC.

Detail of west wing, showing rough stucco scored to resemble stone courses and brick-rusticated enframement of windows etc.



UNITED STATES DEPARTMENT OF THE INTERIOR
NATIONAL PARK SERVICE

NATIONAL REGISTER OF HISTORIC PLACES
PROPERTY PHOTOGRAPH FORM

(Type all entries - attach to or enclose with photograph)

STATE Rhode Island	
COUNTY Kent	
FOR NPS USE ONLY	
ENTRY NUMBER	DATE

SEE INSTRUCTIONS

1. NAME

COMMON: Pontiac Mills

AND/OR HISTORIC:

2. LOCATION

STREET AND NUMBER:

Knight Street

CITY OR TOWN:

Warwick

STATE:

Rhode Island

CODE

44

COUNTY:

Kent

CODE

003

3. PHOTO REFERENCE

PHOTO CREDIT: B. Christopher Bene

DATE OF PHOTO: 1972

NEGATIVE FILED AT: Rhode Island Historical Preservation Commission,
John Brown House, 52 Power Street, Providence, Rhode Island, 02906

4. IDENTIFICATION

DESCRIBE VIEW, DIRECTION, ETC.

Chimney behind the 1863 mill.

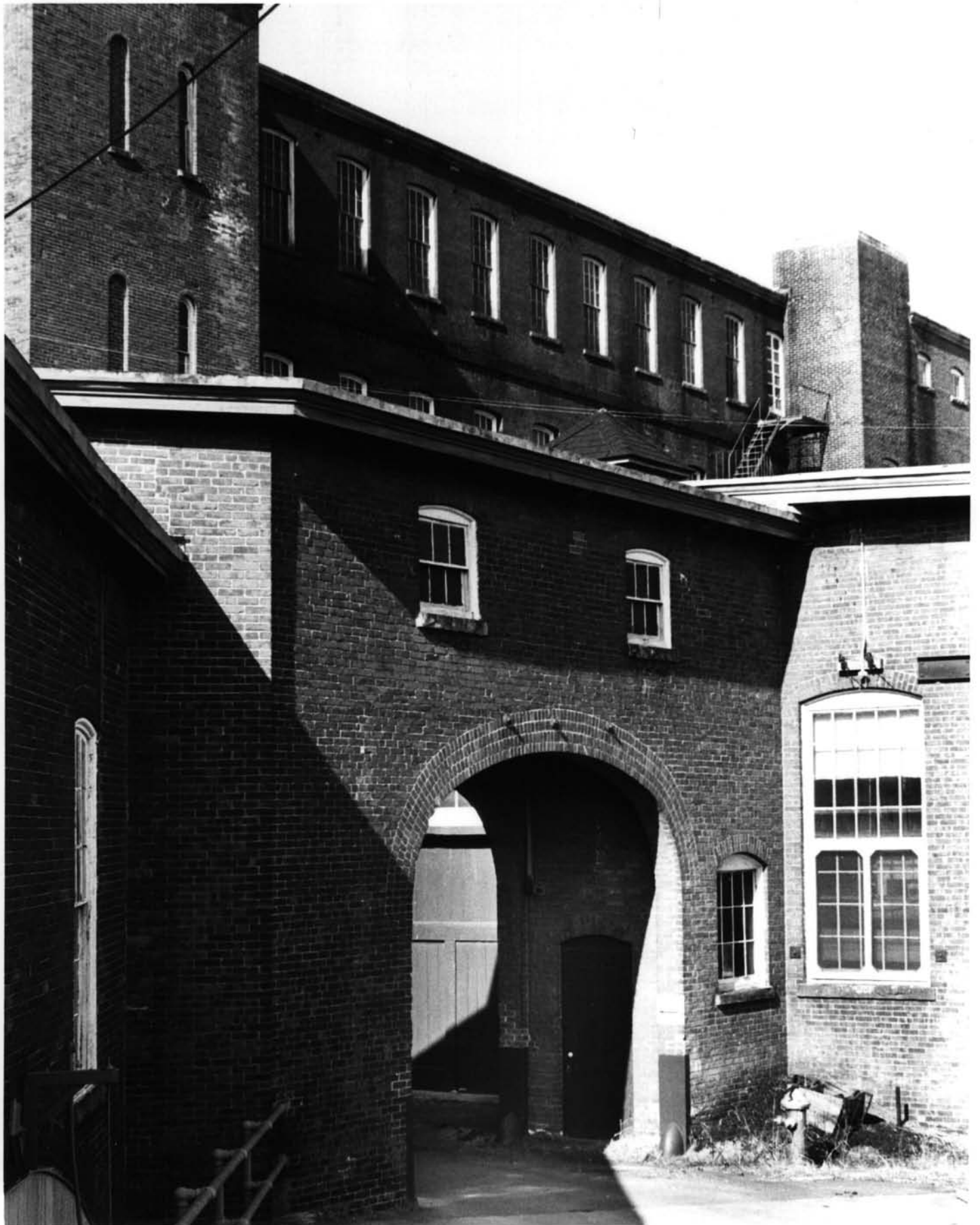

UNITED STATES DEPARTMENT OF THE INTERIOR
NATIONAL PARK SERVICE

NATIONAL REGISTER OF HISTORIC PLACES
PROPERTY PHOTOGRAPH FORM

(Type all entries - attach to or enclose with photograph)

STATE Rhode Island	
COUNTY Kent	
FOR NPS USE ONLY	
ENTRY NUMBER	DATE

SEE INSTRUCTIONS

1. NAME

COMMON: Pontiac Mills

AND/OR HISTORIC:

2. LOCATION

STREET AND NUMBER:

Knight Street

CITY OR TOWN:

Warwick

STATE:

Rhode Island

CODE

44

COUNTY:

Kent

CODE

003

3. PHOTO REFERENCE

PHOTO CREDIT: B. Christopher Bene

DATE OF PHOTO: 1972

NEGATIVE FILED AT: Rhode Island Historical Preservation Commission,
John Brown House, 52 Power Street, Providence, Rhode Island, 02906

4. IDENTIFICATION

DESCRIBE VIEW, DIRECTION, ETC.

Archway, with connector-gallery above, within the mill complex.



UNITED STATES DEPARTMENT OF THE INTERIOR
NATIONAL PARK SERVICE

NATIONAL REGISTER OF HISTORIC PLACES

PROPERTY PHOTOGRAPH FORM

(Type all entries - attach to or enclose with photograph)

STATE Rhode Island	
COUNTY Kent	
FOR NPS USE ONLY	
ENTRY NUMBER	DATE

SEE INSTRUCTIONS

1. NAME			
COMMON: Pontiac Mills			
AND/OR HISTORIC:			
2. LOCATION			
STREET AND NUMBER: Knight Street			
CITY OR TOWN: Warwick			
STATE: Rhode Island	CODE 44	COUNTY: Kent	CODE 003
3. PHOTO REFERENCE			
PHOTO CREDIT: B. Christopher Bene			
DATE OF PHOTO: 1972			
NEGATIVE FILED AT: Rhode Island Historical Preservation Commission, John Brown House, 52 Power Street, Providence, Rhode Island, 02906			
4. IDENTIFICATION			
DESCRIBE VIEW, DIRECTION, ETC. Fourth-floor interior, added to the original three-storey 1863 mill.			

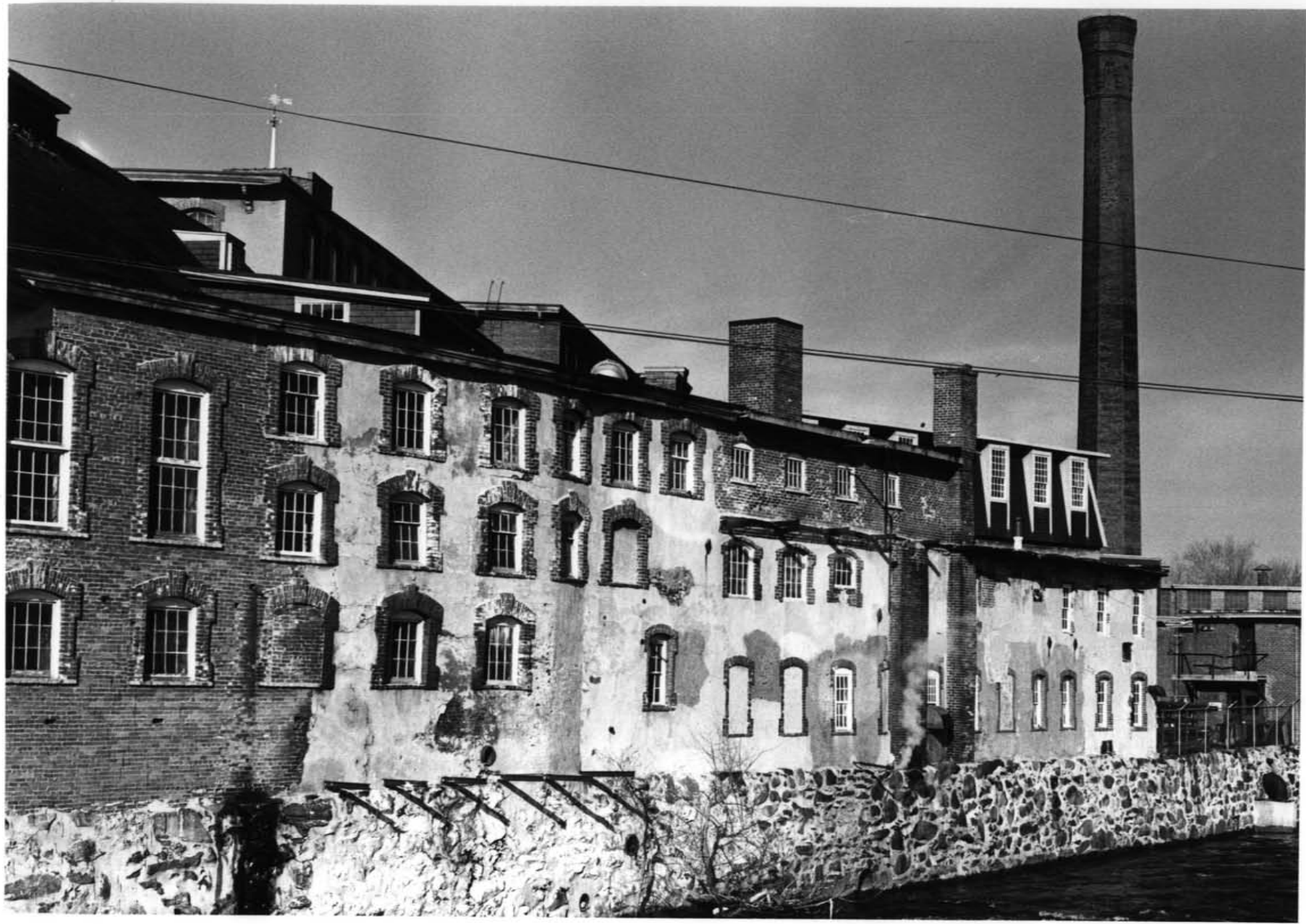

UNITED STATES DEPARTMENT OF THE INTERIOR
NATIONAL PARK SERVICE

NATIONAL REGISTER OF HISTORIC PLACES
PROPERTY PHOTOGRAPH FORM

(Type all entries - attach to or enclose with photograph)

STATE Rhode Island	
COUNTY Kent	
FOR NPS USE ONLY	
ENTRY NUMBER	DATE

SEE INSTRUCTIONS

1. NAME

COMMON: Pontiac Mills

AND/OR HISTORIC:

2. LOCATION

STREET AND NUMBER:

Knight Street

CITY OR TOWN:

Warwick

STATE:

Rhode Island

CODE

114

COUNTY:

Kent

CODE

003

3. PHOTO REFERENCE

PHOTO CREDIT: B. Christopher Bene

DATE OF PHOTO: 1972

NEGATIVE FILED AT: Rhode Island Historical Preservation Commission,
John Brown House, 52 Power Street, Providence, Rhode Island, 02906

4. IDENTIFICATION

DESCRIBE VIEW, DIRECTION, ETC.

View of mill frontage on the Pawtuxet River, from the south-west.



UNITED STATES DEPARTMENT OF THE INTERIOR
NATIONAL PARK SERVICE

NATIONAL REGISTER OF HISTORIC PLACES
PROPERTY PHOTOGRAPH FORM

(Type all entries - attach to or enclose with photograph)

STATE Rhode Island	
COUNTY Kent	
FOR NPS USE ONLY	
ENTRY NUMBER	DATE

SEE INSTRUCTIONS

1. NAME

COMMON: Pontiac Mills

AND/OR HISTORIC:

2. LOCATION

STREET AND NUMBER:

Knight Street

CITY OR TOWN:

Warwick

STATE:

Rhode Island

CODE

44

COUNTY:

Kent

CODE

003

3. PHOTO REFERENCE

PHOTO CREDIT: B. Christopher Bene

DATE OF PHOTO: 1972

NEGATIVE FILED AT:

Rhode Island Historical Preservation Commission
52 Power Street, Providence, R.I. 02906

4. IDENTIFICATION

DESCRIBE VIEW, DIRECTION, ETC.

Auxiliary building or gate house near center of north frontage.



UNITED STATES DEPARTMENT OF THE INTERIOR
NATIONAL PARK SERVICE

NATIONAL REGISTER OF HISTORIC PLACES

PROPERTY PHOTOGRAPH FORM

(Type all entries - attach to or enclose with photograph)

STATE Rhode Island	
COUNTY Kent	
FOR NPS USE ONLY	
ENTRY NUMBER	DATE

SEE INSTRUCTIONS

1. NAME

COMMON: Pontiac Mills

AND/OR HISTORIC:

2. LOCATION

STREET AND NUMBER:

Knight Street, Pontiac

CITY OR TOWN:

West Warwick

STATE:

Rhode Island

CODE

44

COUNTY:

Kent

CODE

003

3. PHOTO REFERENCE

PHOTO CREDIT: B. Christopher Bene

DATE OF PHOTO: January, 1972

NEGATIVE FILED AT: Rhode Island Historical Preservation Commission, Room 201,
265 Melrose Street, Providence, Rhode Island, 02907

4. IDENTIFICATION

DESCRIBE VIEW, DIRECTION, ETC.

Detail of building in west half of north frontage, showing scored stuccoed walls, brick trim.



UNITED STATES DEPARTMENT OF THE INTERIOR
NATIONAL PARK SERVICE

NATIONAL REGISTER OF HISTORIC PLACES
PROPERTY PHOTOGRAPH FORM

(Type all entries - attach to or enclose with photograph)

STATE Rhode Island	
COUNTY Kent	
FOR NPS USE ONLY	
ENTRY NUMBER	DATE

SEE INSTRUCTIONS

1. NAME

COMMON: Pontiac Mills

AND/OR HISTORIC:

2. LOCATION

STREET AND NUMBER:

Knight Street, Pontiac

CITY OR TOWN:

West Warwick

STATE:

Rhode Island

CODE

hh

COUNTY:

Kent

CODE

003

3. PHOTO REFERENCE

PHOTO CREDIT: B. Christopher Bene

DATE OF PHOTO: January, 1972

NEGATIVE FILED AT: Rhode Island Historical Preservation Commission, Room 201,
265 Melrose Street, Providence, Rhode Island, 02907

4. IDENTIFICATION

DESCRIBE VIEW, DIRECTION, ETC.

View towards east along northern frontage of buildings.

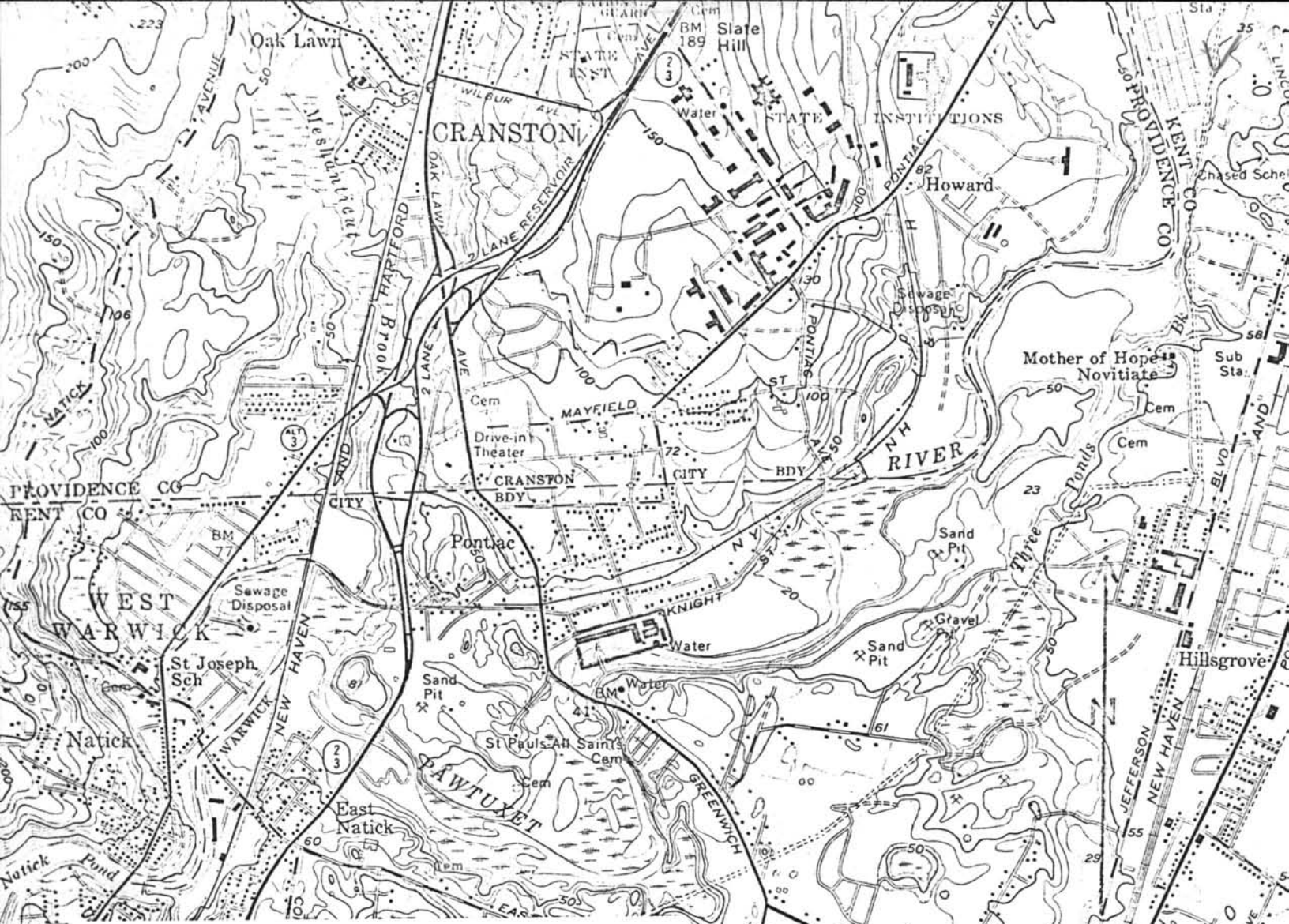

GEOGRAPHICAL COORDINATES

	<u>Latitude</u>	<u>Longitude</u>
NE	41° 43' 39.09" N	71° 28' 07.01" W
SE	41° 43' 34.48" N	71° 28' 07.32" W
SW	41° 43' 30.47" N	71° 28' 20.13" W
NW	41° 43' 35.14" N	71° 28' 22.46" W

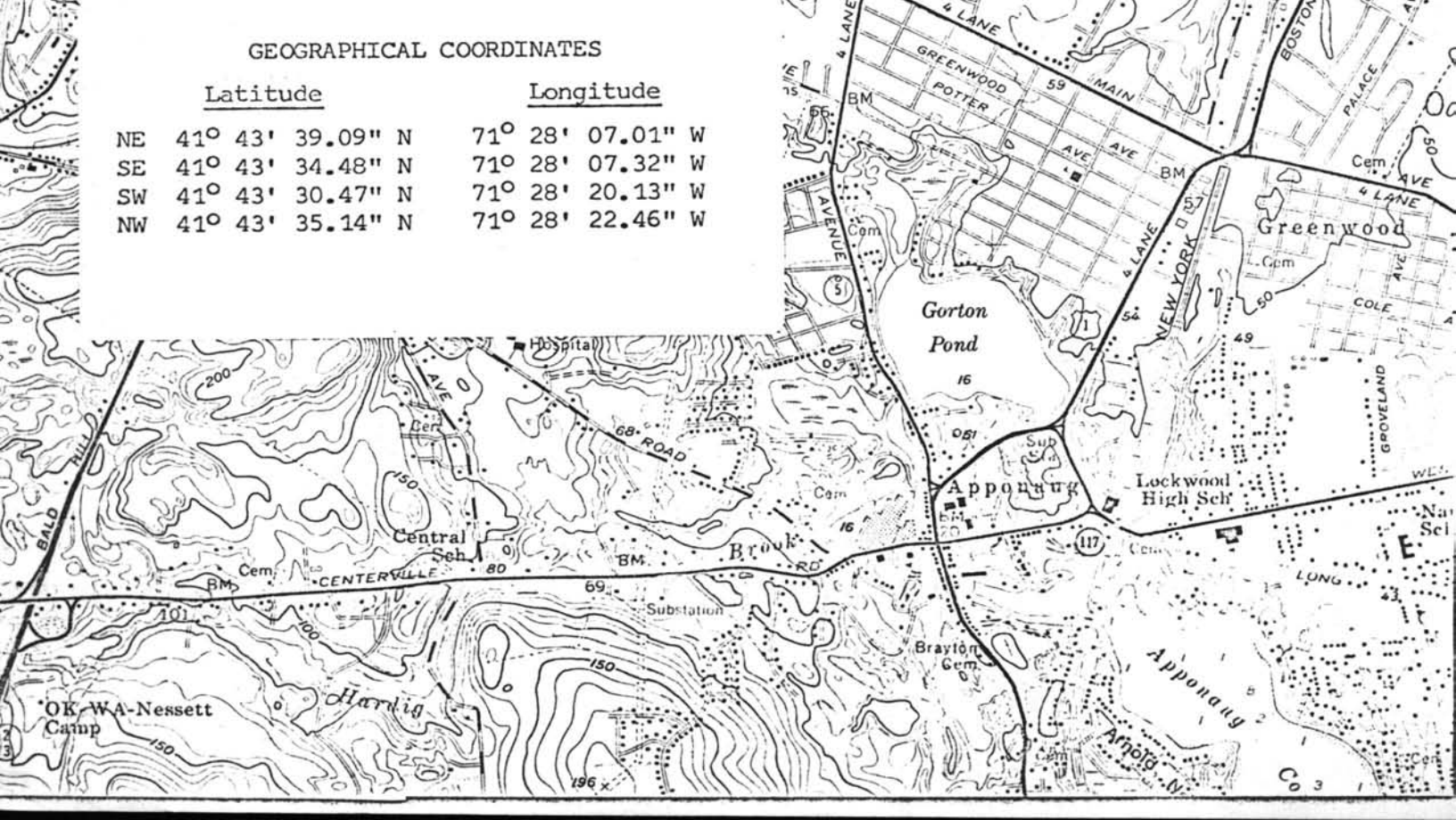

UNITED STATES DEPARTMENT OF THE INTERIOR
NATIONAL PARK SERVICE

NATIONAL REGISTER OF HISTORIC PLACES
PROPERTY MAP FORM

(Type all entries - attach to or enclose with map)

STATE Rhode Island	
COUNTY Kent	
FOR NPS USE ONLY	
ENTRY NUMBER	DATE

SEE INSTRUCTIONS

1. NAME

COMMON: Pontiac Mills

AND/OR HISTORIC:

2. LOCATION

STREET AND NUMBER:

Knight Street

CITY OR TOWN:

Warwick

STATE:

Rhode Island

CODE

14

COUNTY:

Kent

CODE

003

3. MAP REFERENCE

SOURCE:

U. S. Geological Survey

SCALE: 1: 24,000

DATE: 1957

4. REQUIREMENTS

TO BE INCLUDED ON ALL MAPS

1. Property boundaries where required.
2. North arrow.
3. Latitude and longitude reference.

photo with

Warwick report graphics

UNITED STATES DEPARTMENT OF THE INTERIOR
NATIONAL PARK SERVICE

NATIONAL REGISTER OF HISTORIC PLACES

PROPERTY PHOTOGRAPH FORM

(Type all entries - attach to or enclose with photograph)

STATE Rhode Island	
COUNTY Kent	
FOR NPS USE ONLY	
ENTRY NUMBER	DATE

SEE INSTRUCTIONS

1. NAME

COMMON: Pontiac Mills

AND/OR HISTORIC:

2. LOCATION

STREET AND NUMBER:

Knight Street

CITY OR TOWN:

Warwick

STATE:

Rhode Island

CODE

44

COUNTY:

Kent

CODE

003

3. PHOTO REFERENCE

PHOTO CREDIT: Rhode Island Historical Society

DATE OF PHOTO: Copy negative 1972

NEGATIVE FILED AT: Rhode Island Historical Society Library
121 Hope Street, Providence, R.I. 02906

4. IDENTIFICATION

DESCRIBE VIEW, DIRECTION, ETC.

Lithograph, 1889, by O.H. Bailey & Co. showing the Pontiac Mill site in an aerial view from the south-east.