

UNITED STATES DEPARTMENT OF THE INTERIOR
NATIONAL PARK SERVICE

NHL
FOR NPS USE ONLY

RECEIVED

DATE ENTERED

**NATIONAL REGISTER OF HISTORIC PLACES
INVENTORY -- NOMINATION FORM**

SEE INSTRUCTIONS IN HOW TO COMPLETE NATIONAL REGISTER FORMS
TYPE ALL ENTRIES -- COMPLETE APPLICABLE SECTIONS

1 NAME

HISTORIC

Fort Adams

AND/OR COMMON

Fort Adams Historic District

2 LOCATION

STREET & NUMBER

Fort Adams Road at Harrison Avenue

CITY, TOWN

NOT FOR PUBLICATION

CONGRESSIONAL DISTRICT

1

X

VICINITY OF

Newport

STATE

Rhode Island

CODE

44

COUNTY

Newport

CODE

005

3 CLASSIFICATION

CATEGORY	OWNERSHIP	STATUS	PRESENT USE
<input checked="" type="checkbox"/> DISTRICT	<input checked="" type="checkbox"/> PUBLIC	<input checked="" type="checkbox"/> OCCUPIED	<input type="checkbox"/> AGRICULTURE
<input type="checkbox"/> BUILDING(S)	<input type="checkbox"/> PRIVATE	<input type="checkbox"/> UNOCCUPIED	<input type="checkbox"/> MUSEUM
<input type="checkbox"/> STRUCTURE	<input type="checkbox"/> BOTH	<input type="checkbox"/> WORK IN PROGRESS	<input checked="" type="checkbox"/> PARK
<input type="checkbox"/> SITE	PUBLIC ACQUISITION	ACCESSIBLE	<input type="checkbox"/> PRIVATE RESIDENCE
<input type="checkbox"/> OBJECT	<input type="checkbox"/> IN PROCESS	<input checked="" type="checkbox"/> YES: RESTRICTED	<input type="checkbox"/> RELIGIOUS
	<input type="checkbox"/> BEING CONSIDERED	<input type="checkbox"/> YES: UNRESTRICTED	<input type="checkbox"/> SCIENTIFIC
		<input type="checkbox"/> NO	<input type="checkbox"/> TRANSPORTATION
			<input checked="" type="checkbox"/> MILITARY
			<input type="checkbox"/> OTHER:

4 OWNER OF PROPERTY

NAME

State of Rhode Island and Providence Plantations
(except Jackson Road Houses, owned by U.S. Navy).

STREET & NUMBER

State House, 90 Smith Street

CITY, TOWN

Providence

VICINITY OF

STATE

Rhode Island

5 LOCATION OF LEGAL DESCRIPTION

COURTHOUSE,
REGISTRY OF DEEDS, ETC.

City Hall

STREET & NUMBER

Broadway

CITY, TOWN

Newport

STATE

Rhode Island

6 REPRESENTATION IN EXISTING SURVEYS

TITLE

Historic American Buildings Survey; National Register

DATE

1970-74; 1971

FEDERAL STATE COUNTY LOCAL

DEPOSITORY FOR
SURVEY RECORDS

Library of Congress and Rhode Island Historical Preservation
Commission; NR
Washington and Newport; Washington D.C.-R. I.; D.C.

CITY, TOWN

STATE

7 DESCRIPTION

CONDITION		CHECK ONE	CHECK ONE
<input type="checkbox"/> EXCELLENT	<input type="checkbox"/> DETERIORATED	<input type="checkbox"/> UNALTERED	<input checked="" type="checkbox"/> ORIGINAL SITE
<input checked="" type="checkbox"/> GOOD	<input type="checkbox"/> RUINS	<input checked="" type="checkbox"/> ALTERED	<input type="checkbox"/> MOVED DATE _____
<input type="checkbox"/> FAIR	<input type="checkbox"/> UNEXPOSED		

DESCRIBE THE PRESENT AND ORIGINAL (IF KNOWN) PHYSICAL APPEARANCE

Fort Adams Historic District includes approximately 80 acres; the masonry fort from which the district takes its name; the fort's unique outworks and 2 redoubts; 6 Endicott-period batteries; 10 brick or frame officers' quarters; and 2 brick warehouses. The main work sits near the tip of a northeasterly thumblike protuberance of the southwest end of Aquidneck or Rhode Island. Narragansett Bay's east passage lies west of the fort, and Brenton Cove lies east. Stretching south from the fort along the west shore of the peninsula are four Endicott-period, reinforced concrete batteries. Two others are situated on the opposite shore of the peninsula. Also extending south, between the main work and its advanced redoubt, is a row of late 19th-century officers' quarters that front onto Jackson Road. These dwellings and the land on which they rest belong to the U.S. Navy, and they house staff officers of the U.S. Naval War College, Coaster's Harbor Island. All remaining structures and land within the historic district are the property of the State of Rhode Island.

The Masonry Fort. Fort Adams forms an irregular, hollow pentagon measuring about 1,000 by 1,200 feet overall. Its northern base is the shortest of the sides, and from it the east and west sides splay out to the south, where the fourth and fifth sides form a point and are protected by an elaborate system of outworks, including tenailles, which are found at no other 19th-century American fort. At the pentagon's northwest, northeast, and southwest angles there are aggressively projecting bastions that dominate the Narragansett Bay's east passage, Newport harbor, and Brenton Cove.

The casemated enceinte, or primary enclosure of the fort, forms around a large parade and features walls of Maine granite and native shale and vaults of brick. Along the enceinte's west front, where a high concentration of artillery was required to defend the bay's east passage, the structure is designed for two tiers of cannon en casemate and one tier en barbette. Original plans called for 24 and 32 pound smoothbores, but heavier guns were mounted about the mid-19th century. Openings for the guns reflect consideration of attack. Embrasures in the granite-covered walls are formed of brick, a soft material that would not splinter like granite when struck with cannon balls.

Elsewhere, on the east front, vaulted bombproof casemates--covered by earth ramparts and terrepleins and incessantly criticized by their former occupants for dampness--form secure quarters for officers. In the northeast bastion three large casemates house the three principal powder magazines, from which smaller magazines in the tenailles and counterscarp galleries were supplied. Other large casemates (about 18 feet by 52 feet) along the south interior fronts contain space for enlisted men's quarters, a hospital, quartermaster stores, a band, and a chapel. Smaller, more complex casemates in the southeast demibastion

UNITED STATES DEPARTMENT OF THE INTERIOR
NATIONAL PARK SERVICE

FOR NPS USE ONLY

RECEIVED

DATE ENTERED

**NATIONAL REGISTER OF HISTORIC PLACES
INVENTORY -- NOMINATION FORM**

CONTINUATION SHEET Fort Adams ITEM NUMBER 7 PAGE one

contain space for a bakery, a kitchen, cisterns, and latrines. Along the north side of the enceinte are more gun emplacements. Atop the west segment of the southside of the enceinte are a row of one-story, brick barracks erected in 1908. Far from distracting from the original architecture of the fort, these illustrate its continuing use into the Endicott period and beyond. In 1947 fire destroyed a similar row atop the east segment of the enceinte's south end, and due to cost and interpretive considerations, these will not be replaced in the restoration process. Entrance to the fort is by a large, rusticated, segmentally arched north portal and a smaller east postern.

The Redoubts. Fort Adams has two original redoubts, and the construction of both is patterned after the main work. The smaller redoubt, which doubled as a jail, forms a covered, elongated pentagon and stands just east of the east postern. The larger, advanced redoubt is situated on a rise about 1,700 feet south of the main work. Measuring about 100 feet by 300 feet, the casemated structure has several levels, is surrounded by a dry moat, and is designed so that the outer gallery is accessible only by a single tunnel extending under the moat and a second ditch on the south side. Two drawbridges provide north access from the main work. Although basically an example of a plain polygonal rather than a bastioned fortification, this redoubt is still an embodiment of the theories of the French school.

Warehouses (buildings 74 and 93). These 1 1/2-story, rectangular-shaped, red brick structures with their gabled, slate roofs and segmentally arched side windows and doors were built about 1878-79. They stand immediately east of the main work facing Brenton Cove and recall the Army's use of the installation as a staging and training center.

Commanding Officer's Quarters (Eisenhower House, building 1). This little-altered, 2 1/2-story, yellow-painted, frame dwelling with mansard roof was erected about 1873-75. It consists of a basically square-shaped central block and a rear wing, sits some 350 feet south of the advanced redoubt, fronts south onto Lincoln Drive, and recalls the transitional post-Civil War, pre-Endicott years of Fort Adams' history. Supported by decorative wood posts, a one-story, balustraded gallery--the east portion of which is enclosed--flanks the residence on three sides. At least four corbeled, brick, interior chimneys rise from the roof, and gabled dormers grace its lower slope on all sides. Main entrance is through a pedimented, sidelighted, double door in the center of the three-bay front facade. Inside, the house features a central hall plan with a parlor and two sitting rooms on the first floor of the main block and at least four bedrooms

UNITED STATES DEPARTMENT OF THE INTERIOR
NATIONAL PARK SERVICE

**NATIONAL REGISTER OF HISTORIC PLACES
INVENTORY -- NOMINATION FORM**

FOR NPS USE ONLY

RECEIVED

DATE ENTERED

CONTINUATION SHEET Fort Adams ITEM NUMBER 7 PAGE TWO

on each of the other two floors. Original trim remains throughout. The Parks Division of the Rhode Island Department of Natural Resources maintains offices in the building but has made no structural changes.

Officers' Quarters (buildings 2, 2B, 2C, 3-4, 5-6, 7-8, 9-10, 13-14, and 17). Standing along Jackson Road between the advanced redoubt and the main work is a row of east-facing officers' quarters erected in the late 19th century. They recall post history both during the post-Civil War transitional era and the Endicott period. With the exception of building 17--which is a 2 1/2-story, rectangular-shaped, gable-roofed, red brick edifice with a two-tiered front gallery flanked by two-story hexagonal bays--the quarters are of frame construction. Multicolored, they vary in configuration and design from one and one-half to two and one-half stories and from mansard to gable and cross-gable roofs. All appear to have undergone only minimal exterior alteration and to be in good condition.

Endicott Batteries (Bankhead, Talbot, Reilly, Belton, Edgerton, and Greene). Constructed of reinforced concrete in the 1890's, these massive structures housed the weapons of the Endicott period. Although none retains its guns, all are in fair to good condition and well illustrate the purpose for which they were designed. Batteries Bankhead, Talbot, Reilly, and Belton rest in a line extending south from the main work and along the west shore. Batteries Edgerton and Greene stand near the east shore and the advanced redoubt. A pair of mortar batteries, they are unusual for while a mortar emplacement usually held only four weapons, sixteen were mounted here.

Boundary Justification. Included within the boundary described below are approximately 80 acres; the masonry fort designed by Bernard and modified by Totten; its unique outworks and 2 redoubts; 2 brick warehouses from the post's transitional 1870's era; 10 frame or brick officers' quarters from the same period and the Endicott period; 6 Endicott-period batteries; and the post cemetery. This entire area and all these structures are essential to the interpretation of both the installation's early military architecture and the evolution of U.S. coastal defense.

Boundary Description. As indicated in red on the accompanying maps [(1) U.S.G.S. 7.5' Series, Rhode Island; Newport Quad., 1957, photorevised 1970; and (2) HABS, Fort Adams, Survey RI-347, Sheet 1 of 3 of 50], a line beginning at the intersection of Lincoln Drive and the main driveway approaching the Eisenhower House (building 1) and running westward approximately 240 feet along the north curb of Lincoln to the intersection of Lincoln and Buchanan Road; thence, northward approximately 1,000 feet

UNITED STATES DEPARTMENT OF THE INTERIOR
NATIONAL PARK SERVICE

FOR NPS USE ONLY

RECEIVED

DATE ENTERED

**NATIONAL REGISTER OF HISTORIC PLACES
INVENTORY -- NOMINATION FORM**

CONTINUATION SHEET Fort Adams ITEM NUMBER 7 PAGE three

along the east curb of Buchanan to the north curb of Pierce Road; thence, eastward about 150 feet along the north curb of Pierce to the east curb of Polk Road; thence, north about 1,400 feet along the east curb of Polk to a point, about 125 feet distant from the outworks of Fort Adams; thence, westward about 200 feet along a line on a plane 125 feet south of the outworks of Fort Adams to an unnamed access road rear, or east, of Battery Bankhead, thence, southward about 2,700 feet along the west side of an unnamed meandering road that passes immediately to the east of Batteries Bankhead, Talbot, and Reilly and immediately west of building 202, and east of the post cemetery to the north curb of Lincoln Drive; thence, westward about 425 feet along the north curb of Lincoln to the west shore of Aquidneck or Rhode Island; thence, northward about 4,800 feet along the water's edge (at low tide) to the tip of the peninsula on which Fort Adams sits; thence, southward about 1,600 feet along the edge of the water (at low tide) on the east shore of said peninsula to the north side of a fishing pier opposite the southeast corner of the fort; thence, westward about 1,100 feet along a line on a plane 125 feet south of the outworks of Fort Adams to a point opposite the north-south axis of Jackson Road; thence, southward about 1,330 feet along the west curb of Jackson to the south curb of Pierce; thence, southeastward about 400 feet along the northwest side of the main redoubt to the north edge of Batteries Edgerton and Greene; thence, eastward, southward, and westward about 1,000 feet along the north, east and south edges of the batteries to a point on a plane with the rear, or west, side of building 903; thence, south along said plane about 700 feet to Lincoln; thence, west along the north curb of Lincoln to the point of beginning.

8 SIGNIFICANCE

PERIOD	AREAS OF SIGNIFICANCE -- CHECK AND JUSTIFY BELOW			
<input type="checkbox"/> PREHISTORIC	<input type="checkbox"/> ARCHEOLOGY-PREHISTORIC	<input type="checkbox"/> COMMUNITY PLANNING	<input type="checkbox"/> LANDSCAPE ARCHITECTURE	<input type="checkbox"/> RELIGION
<input type="checkbox"/> 1400-1499	<input type="checkbox"/> ARCHEOLOGY-HISTORIC	<input type="checkbox"/> CONSERVATION	<input type="checkbox"/> LAW	<input type="checkbox"/> SCIENCE
<input type="checkbox"/> 1500-1599	<input type="checkbox"/> AGRICULTURE	<input type="checkbox"/> ECONOMICS	<input type="checkbox"/> LITERATURE	<input type="checkbox"/> SCULPTURE
<input type="checkbox"/> 1600-1699	<input checked="" type="checkbox"/> ARCHITECTURE	<input type="checkbox"/> EDUCATION	<input checked="" type="checkbox"/> MILITARY	<input type="checkbox"/> SOCIAL/HUMANITARIAN
<input type="checkbox"/> 1700-1799	<input type="checkbox"/> ART	<input checked="" type="checkbox"/> ENGINEERING	<input type="checkbox"/> MUSIC	<input type="checkbox"/> THEATER
<input checked="" type="checkbox"/> 1800-1899	<input type="checkbox"/> COMMERCE	<input type="checkbox"/> EXPLORATION/SETTLEMENT	<input type="checkbox"/> PHILOSOPHY	<input type="checkbox"/> TRANSPORTATION
<input checked="" type="checkbox"/> 1900-	<input type="checkbox"/> COMMUNICATIONS	<input type="checkbox"/> INDUSTRY	<input type="checkbox"/> POLITICS/GOVERNMENT	<input type="checkbox"/> OTHER (SPECIFY)
		<input type="checkbox"/> INVENTION		

SPECIFIC DATES 1824-1947 BUILDER/ARCHITECT U.S. Army/ Simon Bernard Joseph Totten

STATEMENT OF SIGNIFICANCE

Although several seacoast forts have been made National Historic Sites and National Historic Landmarks already, there are overwhelming reasons why Fort Adams should be added to the list of landmarks.

First, built between 1824 and 1857, the installation uniquely illustrates American military engineering and technology as it developed throughout the 19th century, and it excellently demonstrates the defense recommendations of both the Bernard and Endicott Boards.

Second, the landward defenses of the earth-and-masonry fort include tenailles, works that, according to the Rhode Island Historical Preservation Commission and distinguished historian of military architecture and engineering Willard B. Robinson, were used exclusively in the United States at Fort Adams. It was in part because of these structures that, as Robinson points out, "Fort Adams was much admired by contemporary engineers for its complexity and uniqueness."¹ Such admiration is still forthcoming from military architects, and according to Jerry Rogers of the National Park Service, no other masonry fort on either the east or the west coast is interpreted, as is this one, for its military architecture.

Third, when the fort was erected, defense of Narragansett Bay was considered one of the most important objectives of the national system. This view was reflected in the size of the fort. It had a perimeter of 1,759 yards measured at the cordons, and it could mount 468 cannon, more than either Fort Monroe or Fort Jefferson.

Fourth, the history of Fort Adams, more than that of any sister installation, is closely associated with both Simon Bernard and Joseph G. Totten, preeminent 19th-century military architects and engineers. Bernard developed the original design of the fort, and Totten modified it and supervised construction for more than a decade. It was here

¹ Willard B. Robinson, "Fort Adams: American Example of French Military Architecture" Rhode Island History, XXXIV (August 1975), 93.

UNITED STATES DEPARTMENT OF THE INTERIOR
NATIONAL PARK SERVICE

FOR NPS USE ONLY

RECEIVED

DATE ENTERED

**NATIONAL REGISTER OF HISTORIC PLACES
INVENTORY -- NOMINATION FORM**

CONTINUATION SHEET Fort Adams ITEM NUMBER 8 PAGE one

that he conducted the studies that led to publication of his influential work Hydraulic and Common Mortars (circa 1840).

Finally, in later years, the Fort Adams installation served as the Civil War home of the U.S. Naval Academy, figured prominently in the coastal defense system recommended by the Endicott Board, and served as a summer White House during the Eisenhower administration.

Fort Adams Historic District includes approximately 80 acres; the masonry main work designed by Bernard and modified by Totten; its unique outworks and 2 redoubts; 6 Endicott-period batteries; 10 brick or frame officers' quarters erected in the late 19th century; and 2 brick warehouses. Most of this area and these structures are owned by the State of Rhode Island, which is restoring the masonry fort.

History

Situated on a northeasterly thumblike protuberance near the southwest end of Aquidneck or Rhode Island, Fort Adams guards the strategic eastern passage into Narragansett Bay and Newport harbor. This position probably was first fortified in the late 17th century. William Brenton arrived in Newport in 1683 bearing a charter from King Charles I for an area now known as Brenton Point. He erected a house somewhere on the point, and tradition holds that he ordered two cannon from England to protect his property from pirates and privateers. Since Brenton's contemporaries already recognized the present fort site as a key to the defense of the bay's east passage, it is likely that he placed his guns here.

In 1740, British subjects, fearful of a French invasion, built an observation post on the site, and during the French and Indian and Revolutionary Wars, they established earthwork fortifications here. Half a century later, about 1799, the United States erected a robust brick fortress on this spot. Designed by Louis de Tousard, the installation comprised part of the Nation's "First System" of coastal defense and was named "Fort Adams" in honor of the country's second President. By the end of the War of 1812, however, this first Fort Adams stood in decay. Moreover, the British burning of Washington proved the inadequacy of America's entire coastal defense.

To rectify this situation, in 1816 the Government created a special board of officers to create and implement a program to improve seacoast fortifications. Headed by former French military engineer Simon Bernard,

UNITED STATES DEPARTMENT OF THE INTERIOR
NATIONAL PARK SERVICE

**NATIONAL REGISTER OF HISTORIC PLACES
INVENTORY -- NOMINATION FORM**

FOR NPS USE ONLY

RECEIVED

DATE ENTERED

CONTINUATION SHEET Fort Adams ITEM NUMBER 8 PAGE two

the group also included Lt. Col. Joseph G. Totten. Both men earned international reputations for their work, with Totten, according to scholar Raymond E. Lewis, becoming "one of the leading military engineers in American history."² Showing broad vision the Bernard Board developed a national defense plan that consisted of an interior system of communications, a militia, a navy, and permanent forts strategically situated to control navigable bays and rivers. The maritime frontier was divided initially into four subsystems: the Gulf of Mexico, South Atlantic, Mid-Atlantic, and Northeast Atlantic. Because, as architectural historian Willard B. Robinson points out, the board considered Narragansett Bay "one of the most important objectives of the national system," the area was selected as a center for the northeast region.³ Only Narragansett Bay among northeastern harbors could shelter ships during violent northwestern storms, and between Cape Cod and Cape Hatteras only Narragansett Bay and Hampton Roads, says Robinson, were regarded by the board as "proper for naval rendezvous."⁴

The national importance of the Narragansett area was reflected in the magnitude of the polygonal fort designed for Rhode Island. Begun in 1824 and not completed until midcentury--at a cost of more than \$3 million--the new Fort Adams was one of the largest installations in the national chain. Designed to mount 468 guns, it had a perimeter, measured at the cordons, of 1,739 yards. The constructors used Maine granite for scarps, parade walls, and supports, brick for vaults, and shale for structural walls. Defense of the huge fort in time of war would have required 2,400 men, but in peacetime a garrison of 200 proved sufficient. Some military historians attribute the design of new Fort Adams to Totten, but Robinson, whose study of the fort dwarfs all others, has shown that Bernard drew the original plans and Totten modified and implemented them.⁵ Thus the resultant edifice commemorates both of these important military

²

Raymond E. Lewis, Seacoast Fortifications of the United States: An Introductory History (Washington, 1970), 38.

³

Robinson, "Fort Adams: American Example of French Military Architecture," 78.

⁴

Ibid.

⁵

Willard B. Robinson, "Report on the Interpretation of Fort Adams' Theory of Design." Mimeographed. Rhode Island Historical Preservation Commission, June 1974, 6.

UNITED STATES DEPARTMENT OF THE INTERIOR
NATIONAL PARK SERVICE

**NATIONAL REGISTER OF HISTORIC PLACES
INVENTORY -- NOMINATION FORM**

FOR NPS USE ONLY

RECEIVED

DATE ENTERED

CONTINUATION SHEET Fort Adams ITEM NUMBER 8 PAGE three

engineers.

Fort Adams demanded two basic types of military architecture: one to protect against enemy ships in the bay and one to defend against land attack. In meeting these needs, Bernard and Totten created a fortress that included tenailles (land defense fixtures used exclusively in the United States at Fort Adams) and according to Robinson "was much admired by contemporary engineers for its complexity and uniqueness."⁶ The tenailles formed part of a system of bastions, curtains, and other structures based essentially on the theory of the "First System" of fortification developed by Sebastien Le Prestre de Vauban, the brilliant military engineer of Louis XIV. The overall form of the fort resulted from adapting the estimated requirements for artillery and their enclosures to existing land forms. Within this context, the form of individual components was designed to fulfill the most essential conditions for securing defensive strength. The south approach was defended by the use of fortifications conceived to be sufficiently strong to resist an open assault; every point exterior to the defenses within range could be thoroughly swept by cannon fire; communication for the movement of troops was secure and easy within the defensive works and to the exterior; and the fort had bombproof shelters (casemates) in suitable locations to protect the troops, armament, provisions, and munitions. Along the seafront curtains, each of the casemates "was designed to contain two cannons, an uncommon feature," according to Robinson, "in American fortifications."⁷ In most forts only one cannon was housed in each enclosure. Complementing the land defenses of the main structure was a formal casemated masonry redoubt measuring about 300 by 100 feet and situated some 1,700 feet south of the fort itself. Totten supervised most of the construction, and it was while here that he studied masonry and wrote Hydraulic and Common Mortars, an important technological work.

When completed, Fort Adams stood as a major American defense installation. During the Civil War, though, it functioned primarily as a staging and training facility and served briefly as the wartime home of the U.S. Naval Academy. After moving from Annapolis when that community was under

⁶ Robinson, "Fort Adams: American Example of French Military Architecture", 93.

⁷ Willard B. Robinson, "Report on the Restoration of Fort Adams." Mimeographed. Rhode Island Historical Preservation Commission, June 1972, 5.

UNITED STATES DEPARTMENT OF THE INTERIOR
NATIONAL PARK SERVICE

FOR NPS USE ONLY

RECEIVED

DATE ENTERED

**NATIONAL REGISTER OF HISTORIC PLACES
INVENTORY -- NOMINATION FORM**

CONTINUATION SHEET Fort Adams ITEM NUMBER 8 PAGE four

threat of Confederate attack, the school remained at the fort until temporary quarters could be found in Newport. In the postwar years, the Army adapted Fort Adams to other than defense uses, erecting quarters and warehouses south of the old fort and modifying some of the casemated artillery space for additional quarters and shops. Meanwhile, the development of more effective weaponry, especially in European nations, rendered most masonry fortifications obsolete. In 1875 Congress ceased for a time appropriating funds for harbor defense, and Fort Adams and other coastal installations began to deteriorate. With a sizable group of Congressmen, most Army and Navy officers, and much of the public concerned about this situation, President Grover Cleveland in 1885 appointed a board headed by Secretary of War William C. Endicott to review the entire coastal defense system. The joint military-civilian Endicott Board made the most comprehensive study since the Bernard Board and called for an enormous number of new works.

The Endicott report proved controversial but nevertheless provided the basic framework for a new and thoroughly modern generation of sea-coast fortifications. Emphasis now shifted from fortified structures to the weapons contained therein. Massive and costly reinforced concrete structures designed to blend in with the surrounding landscape began to replace stark, vertical-walled forts. At many seacoast installations, the new emplacements were built within or imposed over existing forts. At Fort Adams, however, the Army erected the new batteries generally along the bay south of the old fort. These remain today a striking contrast to the masonry post and with it present a significant example of the changing history and technology of seacoast fortifications during the entire 19th and early 20th centuries.

Although the nature of Narragansett Bay defenses changed near the turn of the century, Fort Adams retained its central role in the area. The post served through World War II as the command center for an extensive defensive network that protected both the bay and Long Island Sound. After the Second World War, the Army continued to use the fort in various capacities until 1953, when the Navy took charge of it; and during the Eisenhower administration, it functioned briefly as a summer White House. In 1964 the State of Rhode Island acquired the area of the main work and now is restoring both the fort and its landward defenses.

UNITED STATES DEPARTMENT OF THE INTERIOR
NATIONAL PARK SERVICE

FOR NPS USE ONLY

RECEIVED

DATE ENTERED

**NATIONAL REGISTER OF HISTORIC PLACES
INVENTORY -- NOMINATION FORM**

CONTINUATION SHEET Fort Adams ITEM NUMBER 9 PAGE one

Hite, Gerron S., "Notes on the Construction, Modification, and Preservation of Fort Adams, 1824-1860." Mimeographed. Rhode Island Historical Preservation Commission, May 1972, Revised March 1973.

Lewis, Emanuel Raymond, Seacoast Fortifications of the United States: An Introductory History (Washington: Smithsonian Institution Press, 1970).

Millis, Walter, (ed.), American Military Thought (Indianapolis: The Bobbs-Merrill Company, Inc., 1966).

Ranson, Edward, "The Endicott Board of 1885-86 and the Coast Defenses," Military Affairs, XXXI (August 1967), 74-84.

Robinson, Willard B., "Fort Adams: American Example of French Military Architecture," Rhode Island History, XXXIV (August 1975), 77-93.

_____, "Report on the Restoration of Fort Adams." Mimeographed. Rhode Island Historical Preservation Commission, June 1972.

_____, "Report on the Interpretation of Fort Adams' Theory of Design." Mimeographed. Rhode Island Historical Preservation Commission, June 1974.

Weigley, Russell F., The American Way of War: A History of United States Military Strategy and Policy (New York: Macmillan Publishing Company, 1973).

9 MAJOR BIBLIOGRAPHICAL REFERENCES

Cullum, George W., "Defense of Narragansett Bay, Rhode Island: Historical Sketch," Magazine of American History, XI (June 1884), 465-496.
 "Fort Adams," Fort Adams State Park Leaflet, (Providence: Rhode Island Department of Natural Resources, n.d.).

(continued)

10 GEOGRAPHICAL DATA

ACREAGE OF NOMINATED PROPERTY circa 80 acres

UTM REFERENCES

E	19	304690	4593540
F	19	304390	4593420
G	19	303980	4593590
A	19	304860	4594770
B	19	305040	4594250
C	19	304780	4594150
D	19	304570	4593750

VERBAL BOUNDARY DESCRIPTION

(See last page of description)

LIST ALL STATES AND COUNTIES FOR PROPERTIES OVERLAPPING STATE OR COUNTY BOUNDARIES

STATE	CODE	COUNTY	CODE
STATE	CODE	COUNTY	CODE

11 FORM PREPARED BY

NAME / TITLE

George R. Adams, Managing Editor

ORGANIZATION

American Association for State and Local History

DATE

April 1976

STREET & NUMBER

1400 Eighth Avenue South

TELEPHONE

615-242-5583

CITY OR TOWN

Nashville

STATE

Tennessee

12 STATE HISTORIC PRESERVATION OFFICER CERTIFICATION

THE EVALUATED SIGNIFICANCE OF THIS PROPERTY WITHIN THE STATE IS:

NATIONAL

STATE

LOCAL

As the designated State Historic Preservation Officer for the National Historic Preservation Act of 1966 (Public Law 89-665), I hereby nominate this property for inclusion in the National Register and certify that it has been evaluated according to the criteria and procedures set forth by the National Park Service.

FEDERAL REPRESENTATIVE SIGNATURE

TITLE

DATE

FOR NPS USE ONLY

I HEREBY CERTIFY THAT THIS PROPERTY IS INCLUDED IN THE NATIONAL REGISTER

DATE

DIRECTOR, OFFICE OF ARCHEOLOGY AND HISTORIC PRESERVATION

ATTEST:

DATE

KEEPER OF THE NATIONAL REGISTER



Fort Adams

📍 Newport, Rhode Island, April, 1975 Photo: AASLH



Main Work, Fort Adams
Newport, Rhode Island

April 1975

Photo: AASLH

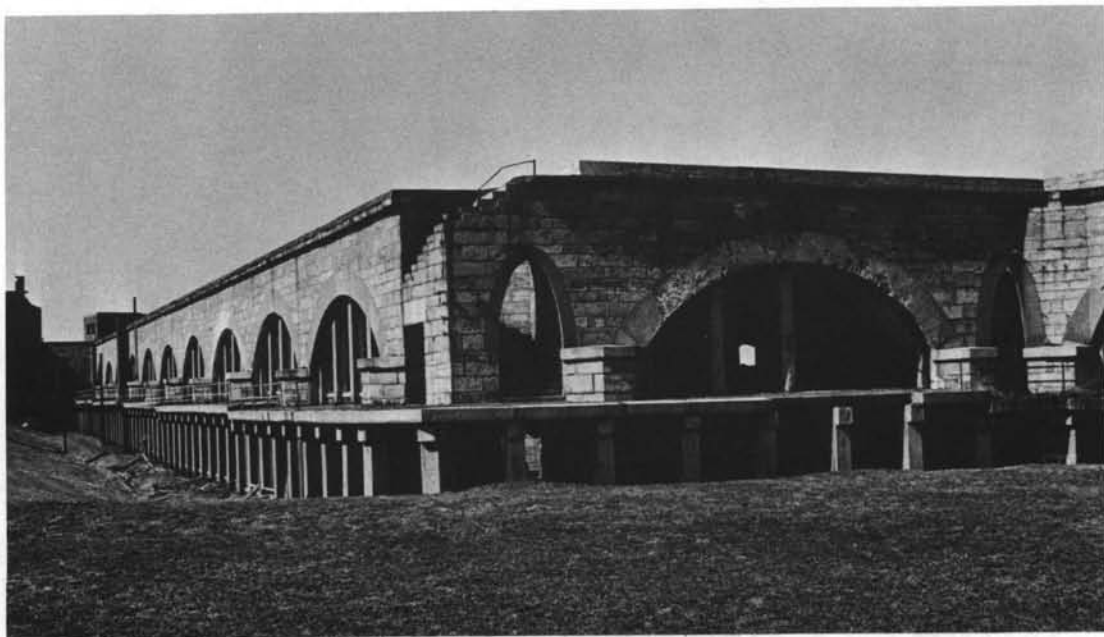

Main Work, Fort Adams
Newport, Rhode Island, April, 1975

Photo: AASLH



Battery Bankhead, Fort Adams
Newport, Rhode Island April 1975 Photo: AASLH



Batteries, Fort Adams
Newport, Rhode Island April 1975 Photo: AASLH



Commanding Officer's Quarters, Fort Adams
Newport, Rhode Island

April, 1975

Photo: AASLH



NATIONAL REGISTER OF HISTORIC PLACES
PROPERTY PHOTOGRAPH FORM

(Type all entries - attach to or enclose with photograph)

STATE Rhode Island	
COUNTY Newport	
FOR NPS USE ONLY	
ENTRY NUMBER	DATE

SEE INSTRUCTIONS

1. NAME			
COMMON: Fort Adams State Park			
AND/OR HISTORIC: Fort Adams			
2. LOCATION			
STREET AND NUMBER: Harrison Avenue			
CITY OR TOWN: Newport			
STATE: Rhode Island	CODE 448	COUNTY: Newport	CODE 005
3. PHOTO REFERENCE			
PHOTO CREDIT: Rhode Island Development Council			
DATE OF PHOTO: c. 1969			
NEGATIVE FILED AT: Rhode Island Development Council, Roger Williams Building, Haves Street, Providence, Rhode Island, 02908.			
4. IDENTIFICATION			
DESCRIBE VIEW, DIRECTION, ETC. air view from north-east			

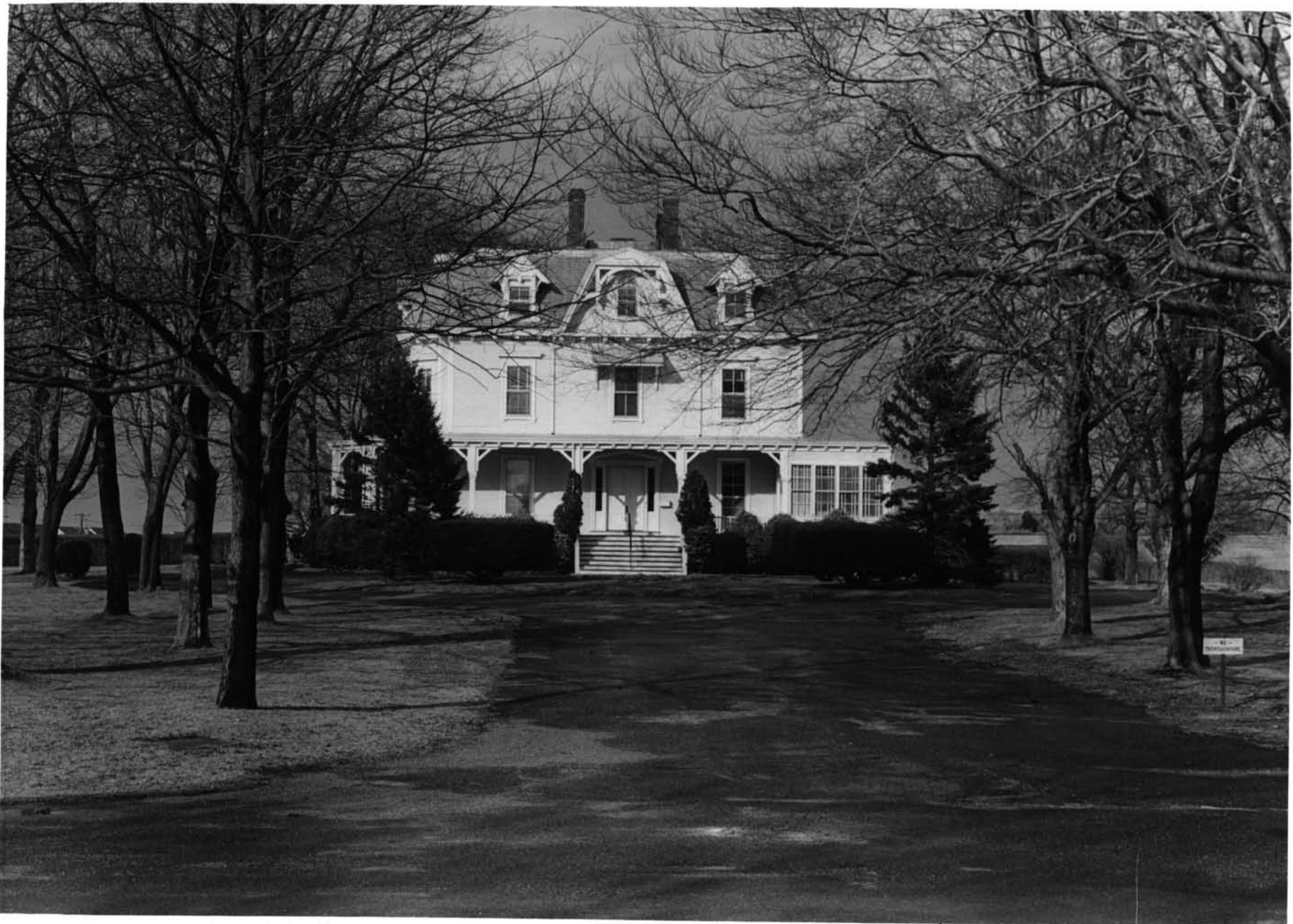

UNITED STATES DEPARTMENT OF THE INTERIOR
NATIONAL PARK SERVICE

NATIONAL REGISTER OF HISTORIC PLACES
PROPERTY PHOTOGRAPH FORM

(Type all entries - attach to or enclose with photograph)

1. NAME

COMMON

Eisenhower House

AND/OR HISTORIC

Commandant's Residence,
Fort Adams

NUMERIC CODE (Assigned by NPS)

2. LOCATION

STATE

Rhode Island

COUNTY

Newport

TOWN

Newport

STREET AND NUMBER

Fort Adams, Harrison Avenue

3. PHOTO REFERENCE

PHOTO CREDIT

D. W. Chase

DATE

March 1974

NEGATIVE FILED AT

R. I. Historical Pres. Comm.
52 Power Street
Providence, R. I. 02906

4. IDENTIFICATION

DESCRIBE VIEW, DIRECTION, ETC.

South Elevation,
showing driveway and planting



UNITED STATES DEPARTMENT OF THE INTERIOR
NATIONAL PARK SERVICE

NATIONAL REGISTER OF HISTORIC PLACES
PROPERTY PHOTOGRAPH FORM

(Type all entries - attach to or enclose with photograph)

1. NAME

COMMON

Eisenhower House

AND/OR HISTORIC

Commandant's Residence,
Fort Adams

NUMERIC CODE (Assigned by NPS)

2. LOCATION

STATE

Rhode Island

COUNTY

Newport

TOWN

Newport

STREET AND NUMBER

Fort Adams, Harrison Avenue

3. PHOTO REFERENCE

PHOTO CREDIT

D. W. Chase

DATE

March 1974

NEGATIVE FILED AT

R. I. Historical Pres. Comm.
52 Power Street
Providence, R. I. 02906

4. IDENTIFICATION

DESCRIBE VIEW, DIRECTION, ETC.

South Elevation, principle facade.



UNITED STATES DEPARTMENT OF THE INTERIOR
NATIONAL PARK SERVICE

NATIONAL REGISTER OF HISTORIC PLACES
PROPERTY PHOTOGRAPH FORM

(Type all entries - attach to or enclose with photograph)

1. NAME		
COMMON Eisenhower House	AND/OR HISTORIC Commandant's Residence, Fort Adams	NUMERIC CODE (Assigned by NPS)
2. LOCATION		
STATE Rhode Island	COUNTY Newport	TOWN Newport
STREET AND NUMBER Fort Adams, Harrison Avenue		
3. PHOTO REFERENCE		
PHOTO CREDIT D. W. Chase	DATE March 1974	NEGATIVE FILED AT R. I. Historical Pres. Comm. 52 Power Street Providence, R. I. 02906
4. IDENTIFICATION		
DESCRIBE VIEW, DIRECTION, ETC.		

West Elevation,
showing semi-octagonal bay, porch,
service ell and service entrance.



UNITED STATES DEPARTMENT OF THE INTERIOR
NATIONAL PARK SERVICE

NATIONAL REGISTER OF HISTORIC PLACES
PROPERTY PHOTOGRAPH FORM

(Type all entries - attach to or enclose with photograph)

1. NAME

COMMON

Eisenhower House

AND/OR HISTORIC

Commandant's Residence,
Fort Adams

NUMERIC CODE (Assigned by NPS)

2. LOCATION

STATE

Rhode Island

COUNTY

Newport

TOWN

Newport

STREET AND NUMBER

Fort Adams, Harrison Avenue

3. PHOTO REFERENCE

PHOTO CREDIT

D. W. Chase

DATE

March 1974

NEGATIVE FILED AT

R. I. Historical Pres. Comm.
52 Power Street
Providence, R. I. 02906

4. IDENTIFICATION

DESCRIBE VIEW, DIRECTION, ETC.

South facade porch interior,
looking west across Eisenhower House lawn and hedge
to the East Passage and Conanicut Island

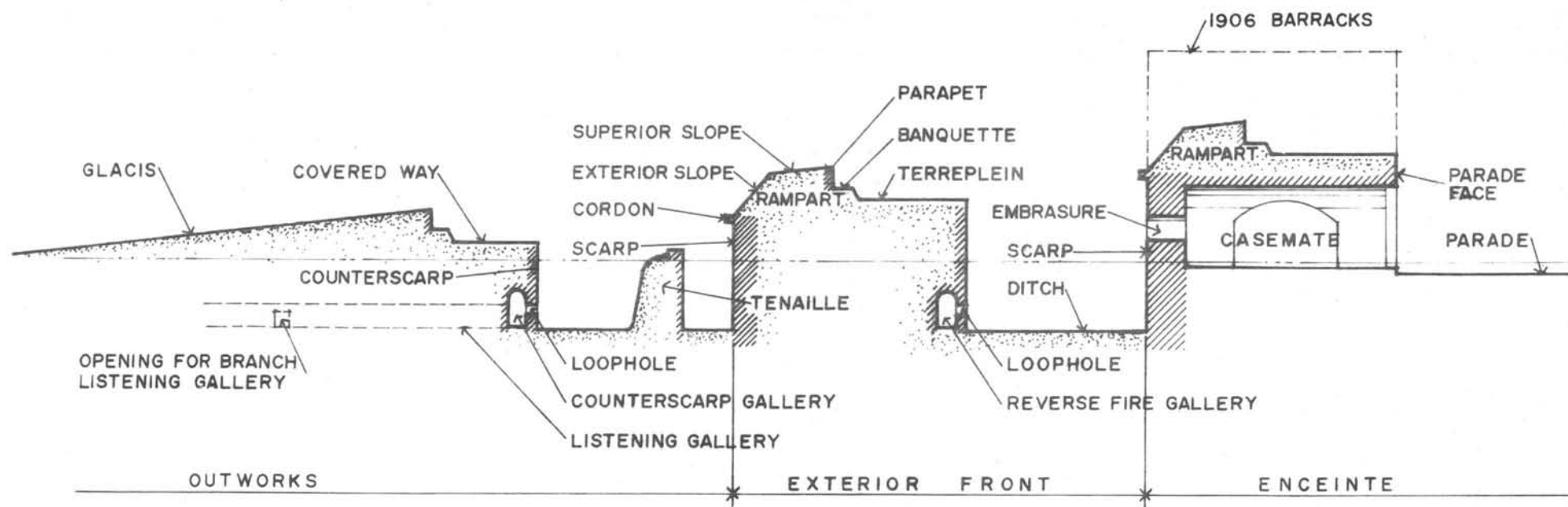

FORT ADAMS: NOMENCLATURE

PROFILE DIAGRAM: SOUTH AND EXTERIOR FRONTS

WBR 6-10-72

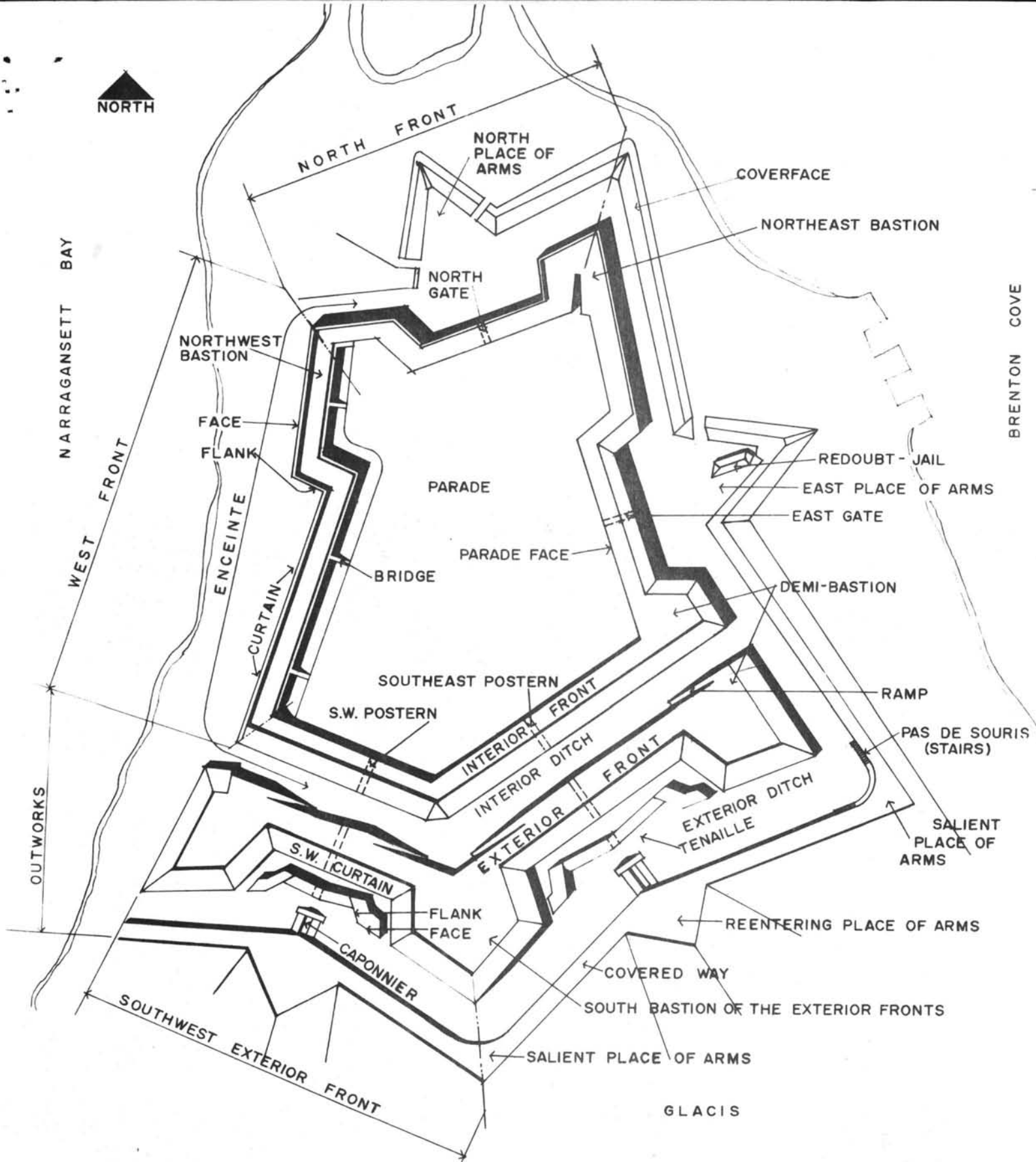

NORTH AND WEST FRONTS ARE SEA FRONTS
 EXTERIOR FRONTS ARE LAND FRONTS
 RIGHT OR LEFT HAND IS DETERMINED BY STANDING IN FORT, LOOKING OUT

FORT ADAMS : NOMENCLATURE

PLAN DIAGRAM: NOT TO SCALE

WBR 6-9-72

PL SEABU
 AT THE
 HARBOR, IT
 STALLATION IN
 TIFICATIONS BUILT
 THE ENTRANCE TO NARRAGANSETT BAY. THE GRANITE WALLED, VAULTED, IRREGULAR PENTAGON FORT NEVER SAW MILITARY ACTIVITY DURING THE CIVIL WAR. IN 1953, THE ARMY TRANSFERRED THE PROPERTY TO THE NAVY WHICH DEEDED THE TRACT TO THE STATE OF RHODE ISLAND IN 1964.

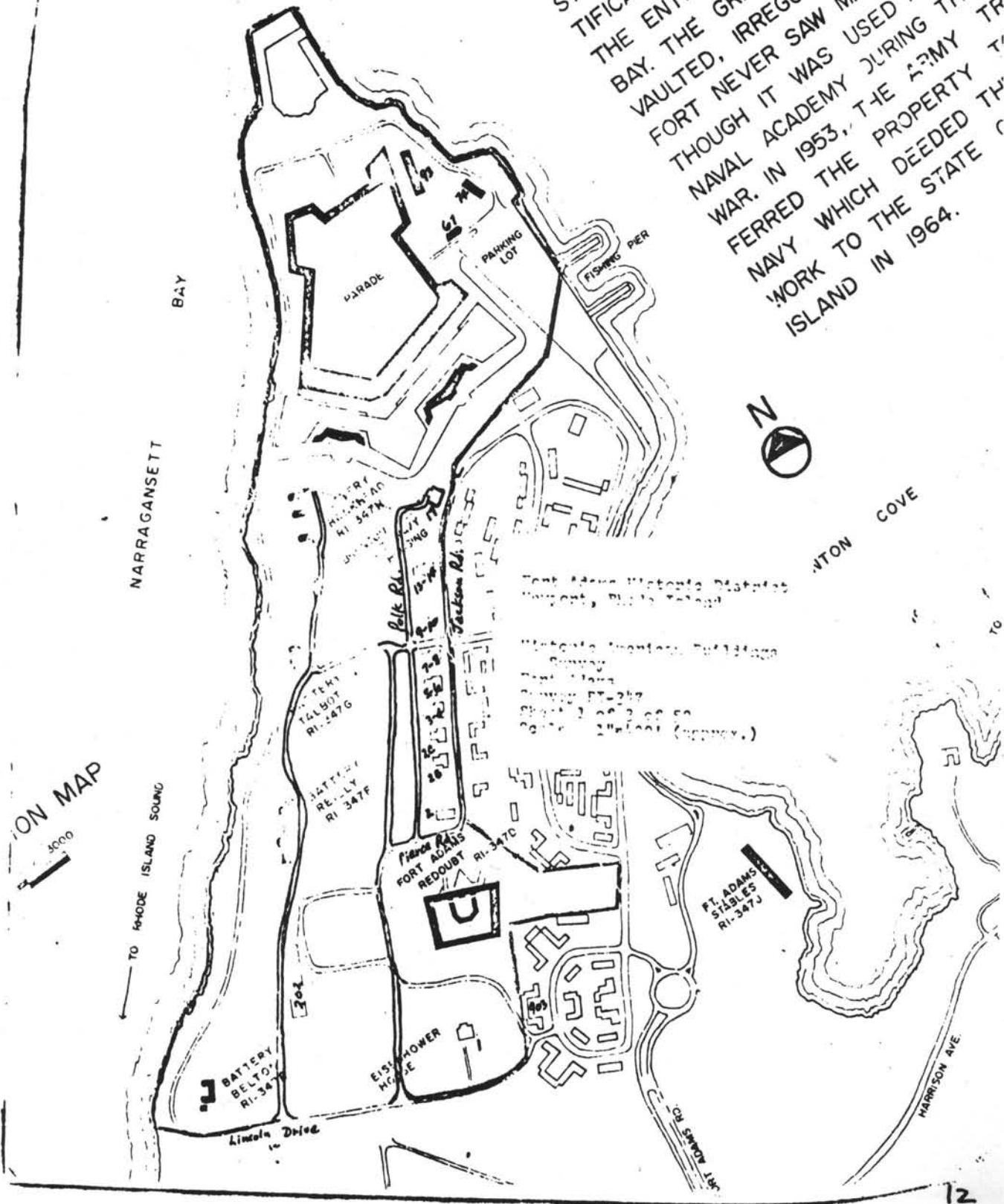

ION MAP
 3000

TO RHODE ISLAND SOUND

NARRAGANSETT BAY



ANTON COVE

HARRISON AVE

BATTERY BELTOY RI-347

EISHOWER HOUSE

FORT ADAMS REDOUBT RI-347C

BATTERY REILLY RI-347E

BATTERY TALBOT RI-347G

BATTERY HULLMAN RI-347H

FT. ADAMS STABLES RI-347J

Fort Adams Historic District Monument, Rhode Island

Monument Inventory Building
 2000
 2000
 2000
 2000
 2000 (approx.)

UNITED STATES
 DEPARTMENT OF THE INTERIOR
 GEOLOGICAL SURVEY

Fort Adams Historic District
 Newport, Rhode Island.

U.S.G.S. 7.5' Series
 R.I.; Newport Quad.
 Zone 19

A: E. 304,860	N. 4,594,770
B: E. 305,040	N. 4,594,250
C: E. 304,780	N. 4,594,150
D: E. 304,570	N. 4,593,750
E: E. 304,690	N. 4,593,540
F: E. 304,390	N. 4,593,420
G: E. 303,980	N. 4,593,590

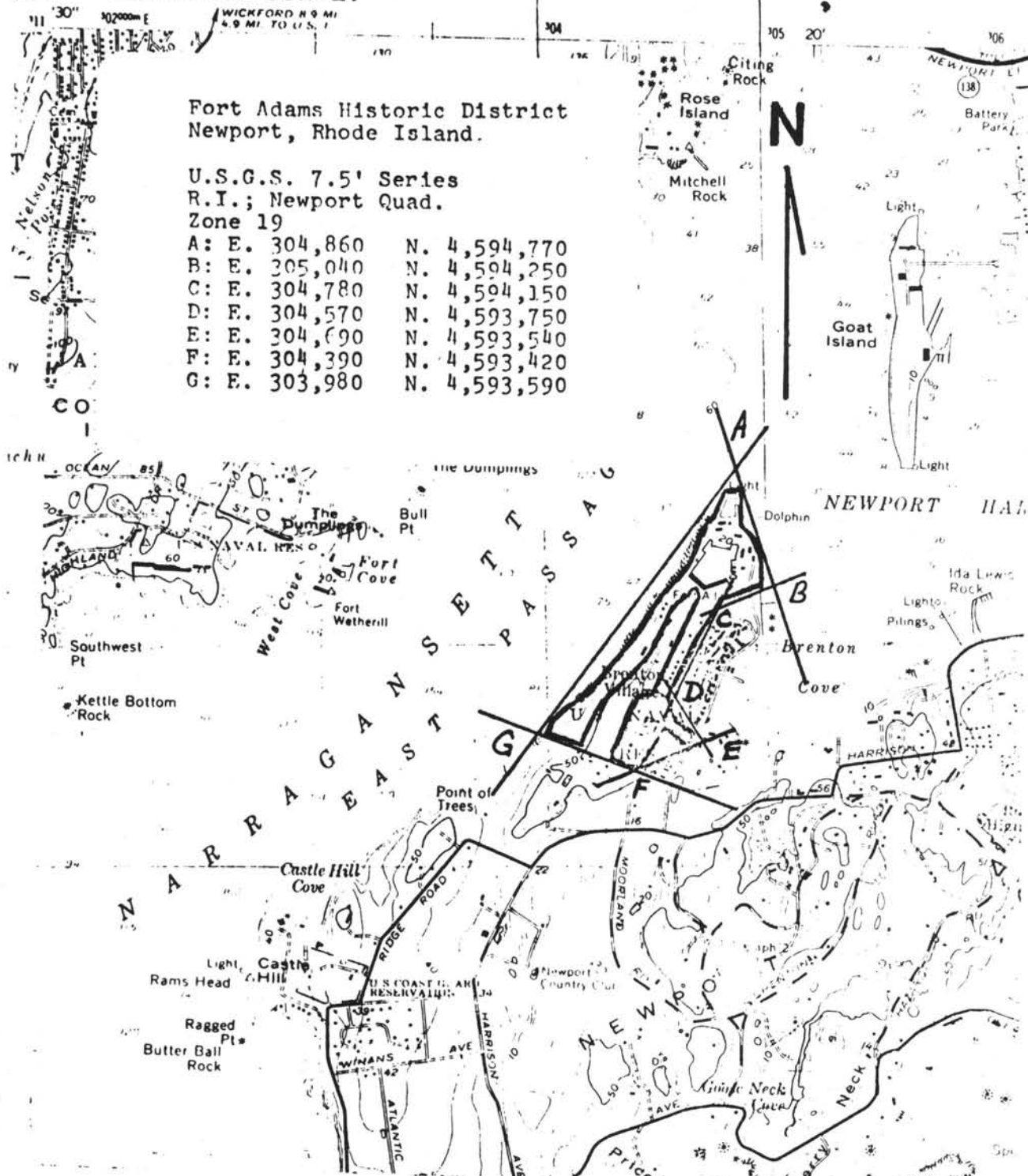

REFERENCE MAPS

DIV. 35	NO. 3497	PHASE I	ADAMS DRIVE AND DOCK AREAS
DIV. 60	NO. 4912	PHASE II	MULE SHED
DIV. 61	NO. 4288	PHASE III	SOCCER & RUGBY FIELDS
DIV. 61	NO. 4339	PHASE IV	NAVY ACCESS ROAD
DIV. 62	NO. 4522	PHASE V	LANDSCAPING
DIV. 5	NO. 4680	PHASE VII	ENTRANCE ROADWAY & PARKING LOT

**HAMMERSMITH
FARM
(ESTATE PROPERTY)**

**PRIVATE
PROPERTY**

**PRIVATE
PROPERTY**

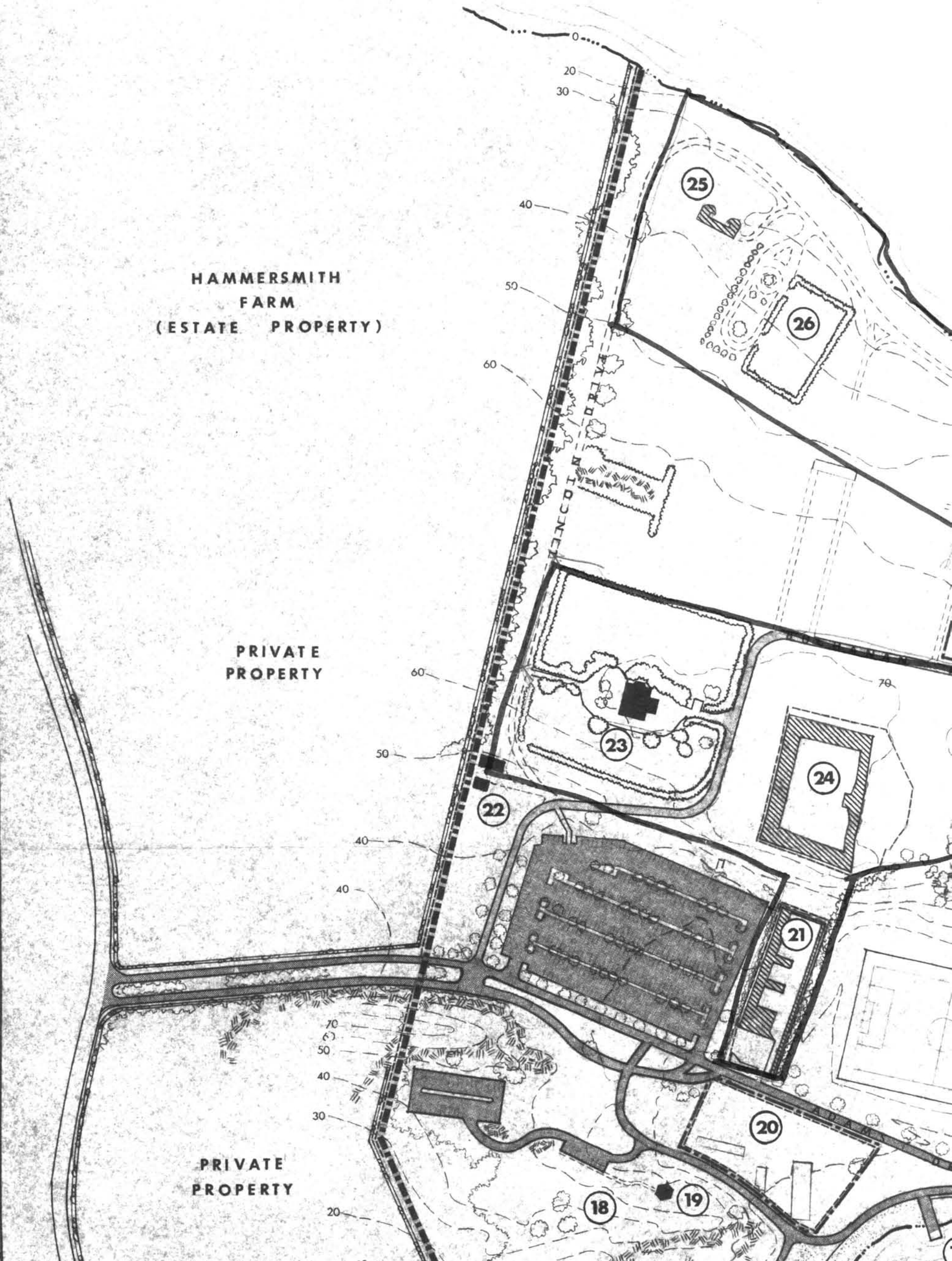

NARRAGANSETT BAY
(East Passage)

FORT ADAMS
STATE PARK

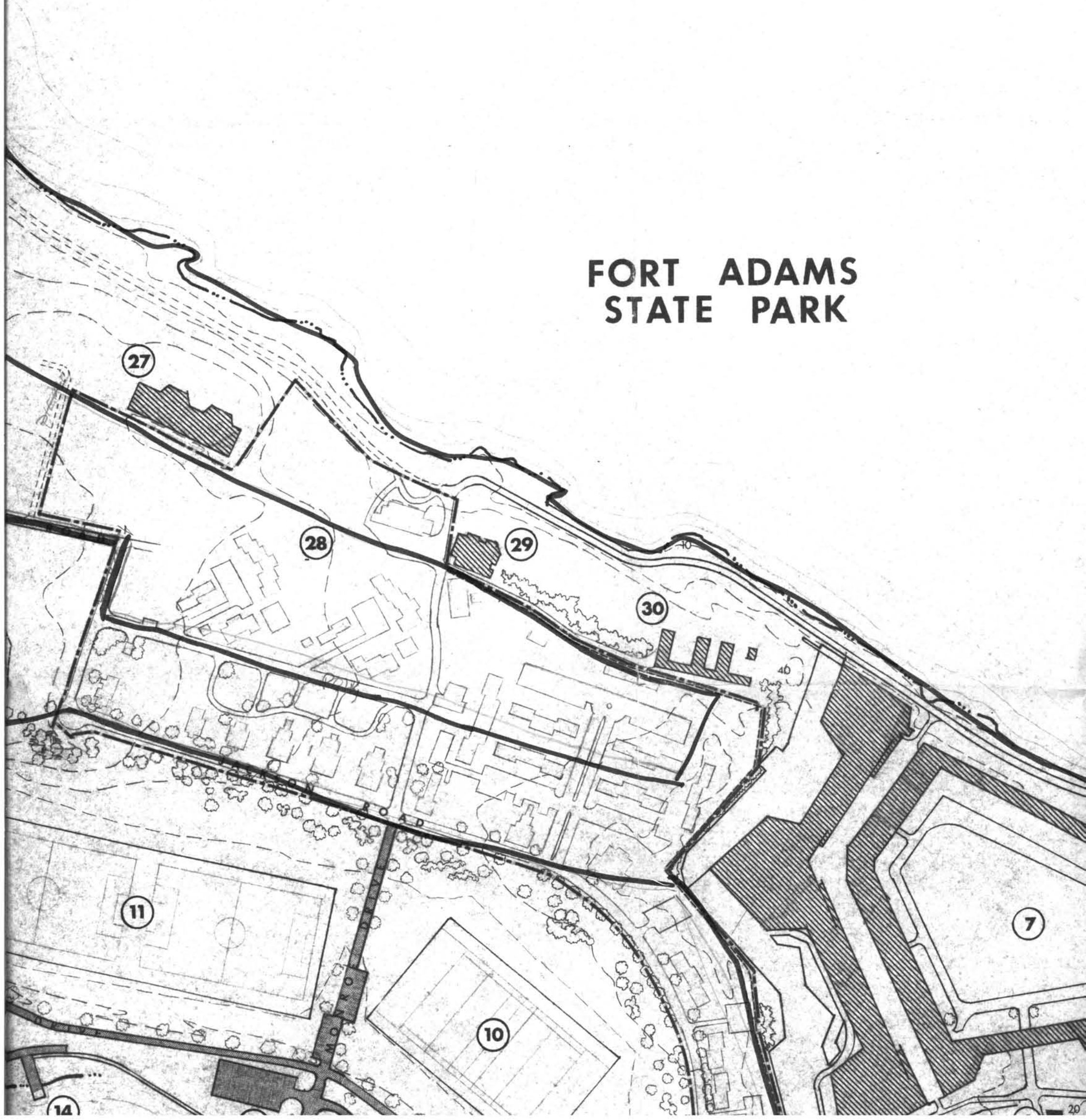

PARK LEGEND

1. North Pier & Ferry Dock
2. Bay Queen
3. U.S. Coast Guard Light & Bell
4. Maritime Museum Bldg.
5. Visitor Center Facility
6. Tour Center
7. Fort Adams
8. Block Island Ferry
9. Fishing Piers
10. North Field (Soccer)
11. South Field (Rugby)
12. Admiral's Dock 2 & 3 Ton Boat Hoist
13. Dockmaster
14. Sailboat Ramp
15. Beach Area
16. Mule Shed Bldg.
food concession
restrooms
showers & lockers
telephone
17. Boat Ramp
18. Picnic Area
19. Restroom Facility
20. National Guard Property
21. Battery Edgerton-Green
22. Maintenance Bldg.
23. Eisenhower House
24. Redoubt Battery
25. Battery Belton
26. Historical Cemetery
27. Battery Reilly
28. Navy Property
29. Battery Tablot
30. Battery Bankhead

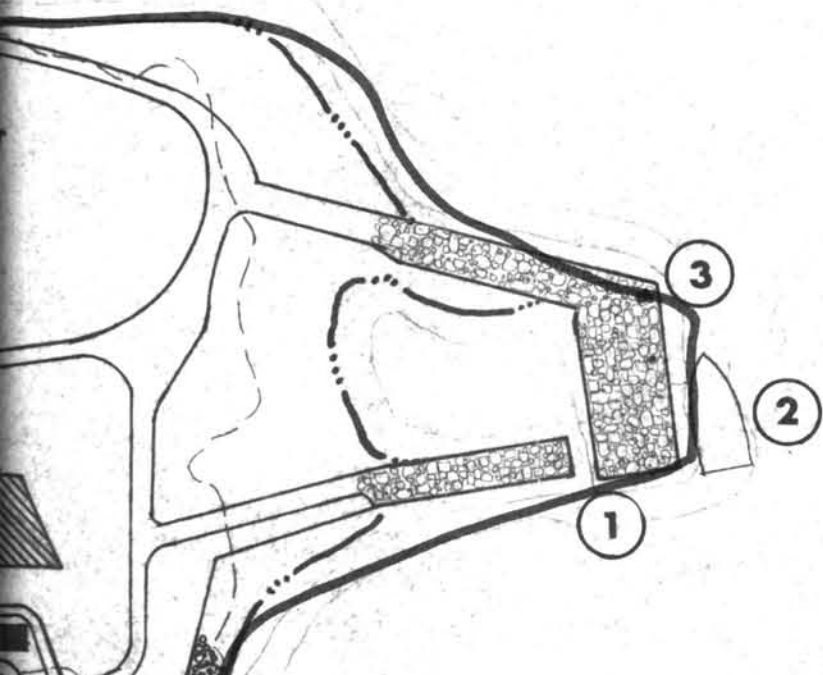

APPROVED

APPROVED

SUBMITTED

STATE OF RHODE ISLAND
DEPARTMENT OF ENVIRONMENTAL MANAGEMENT
DIVISION OF PLANNING AND DEVELOPMENT

D·E·M



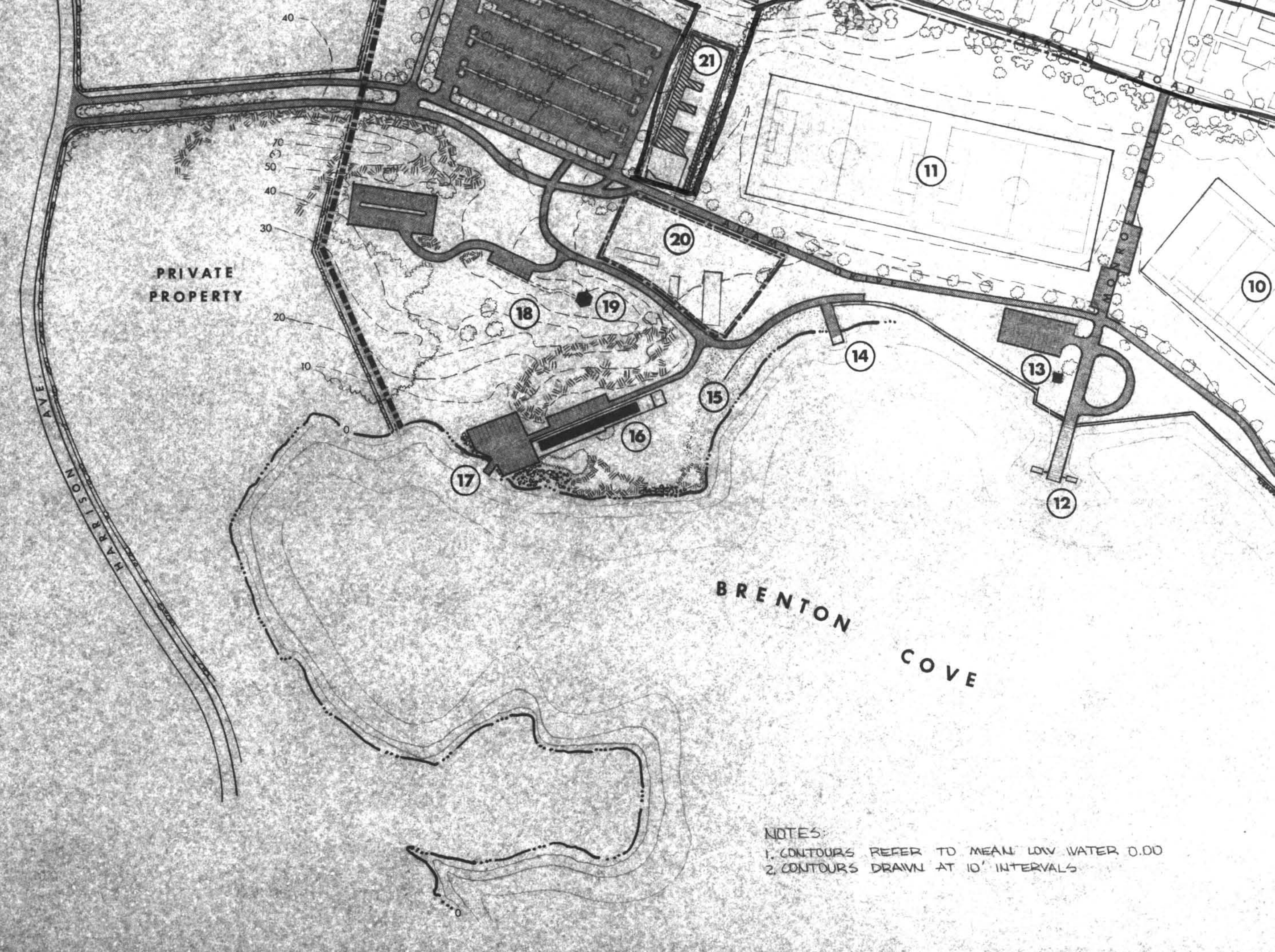

PRIVATE
PROPERTY

HARRISON
AVE

BRENTON
COVE

NOTES:
1. CONTOURS REFER TO MEAN LOW WATER D.DD
2. CONTOURS DRAWN AT 10' INTERVALS

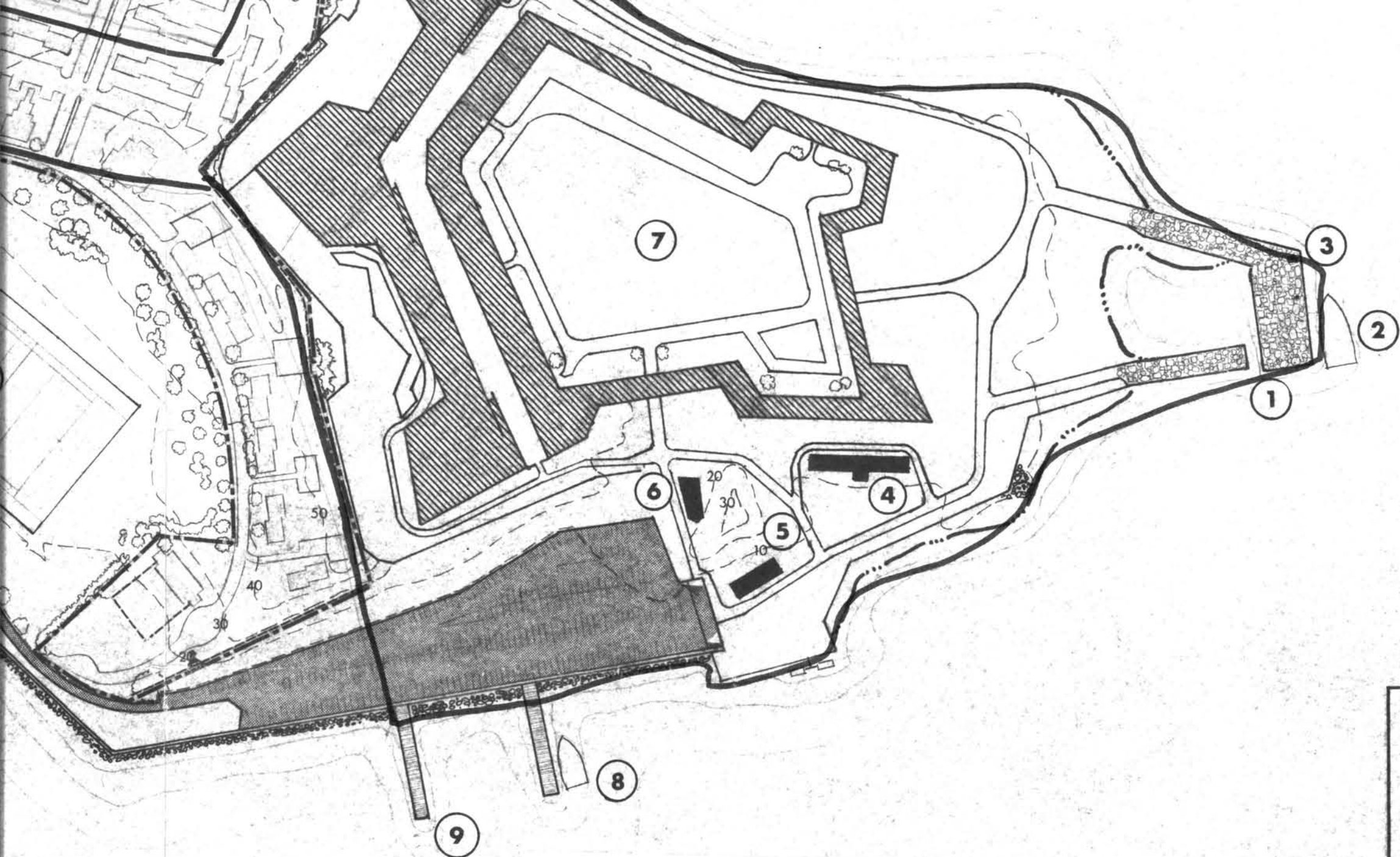

LEGEND:

EXISTING CONDITIONS

- PAVED ROADS
- GRAVEL ROADS
- FORT STRUCTURES
- BUILDINGS
- FENCE
- STONE WALL
- ROCK OUTCROPING
- EXISTING VEGETATION
- RIP RAP
- LOW TIDE LINE
- PROPERTY LINE
- NAVY PROPERTY LINE
- EXISTING CONTOURS



THIS BOUNDARY APPROXIMATED FROM THE
 VERBAL BOUNDARY DESCRIPTION IN THE NHL
 NOMINATION.
 9 October 84

NP 4700

THIS BOUNDARY APPROXIMATED FROM THE
 VERBAL BOUNDARY DESCRIPTION IN THE NHL
 NOMINATION.
 9 October 84

NP file



LEGEND:

EXISTING CONDITIONS	
	PAVED ROADS
	GRAVEL ROADS
	FORT STRUCTURES
	BUILDINGS
	FENCE
	STONE WALL
	ROCK OUTCROPPING
	EXISTING VEGETATION
	RIP RAP
	LOW TIDE LINE
	PROPERTY LINE
	NAVY PROPERTY LINE
	EXISTING CONTOURS

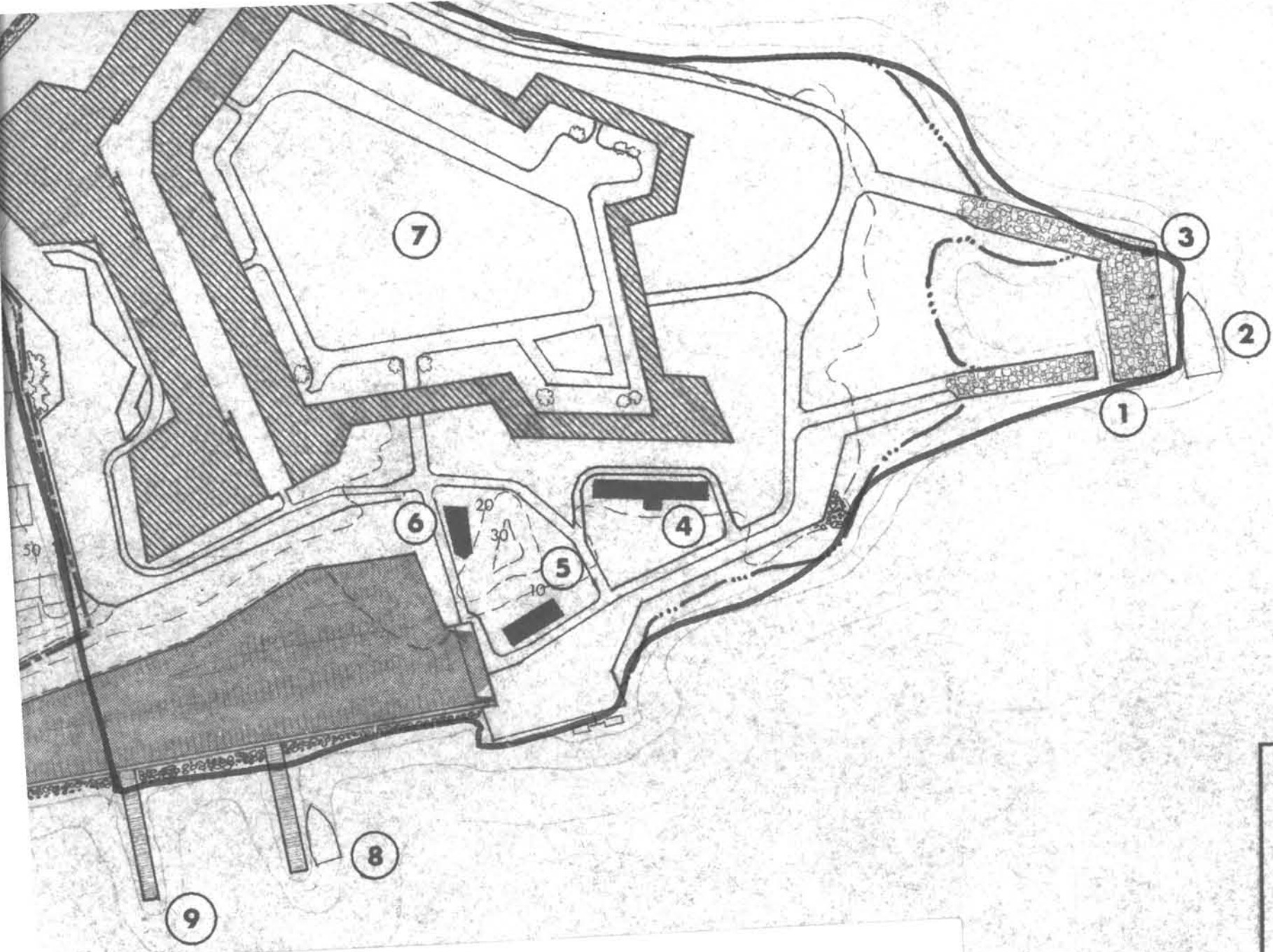

PROJECT	MASTER PLAN		
	FT. ADAMS STATE PARK NEWPORT, RHODE ISLAND		
DWG. TITLE	EXISTING CONDITIONS		
DRAWN	DSS	CHECKED	S.P.L.Z.
DATE	MARCH 1984		
SCALE	1" = 200'		
M1			

STATE OF RHODE ISLAND
 DEPARTMENT OF ENVIRONMENTAL PLANNING
 DIVISION OF PLANNING

NP 4700